

**BUTTE CREST UNIT NO. 2 SUBDIVISION**  
 LOCATED D.L.C. 40 SE. 1/4 S. 34, T. 35S., R. 1W., WM.  
 CITY OF EAGLE POINT, OREGON

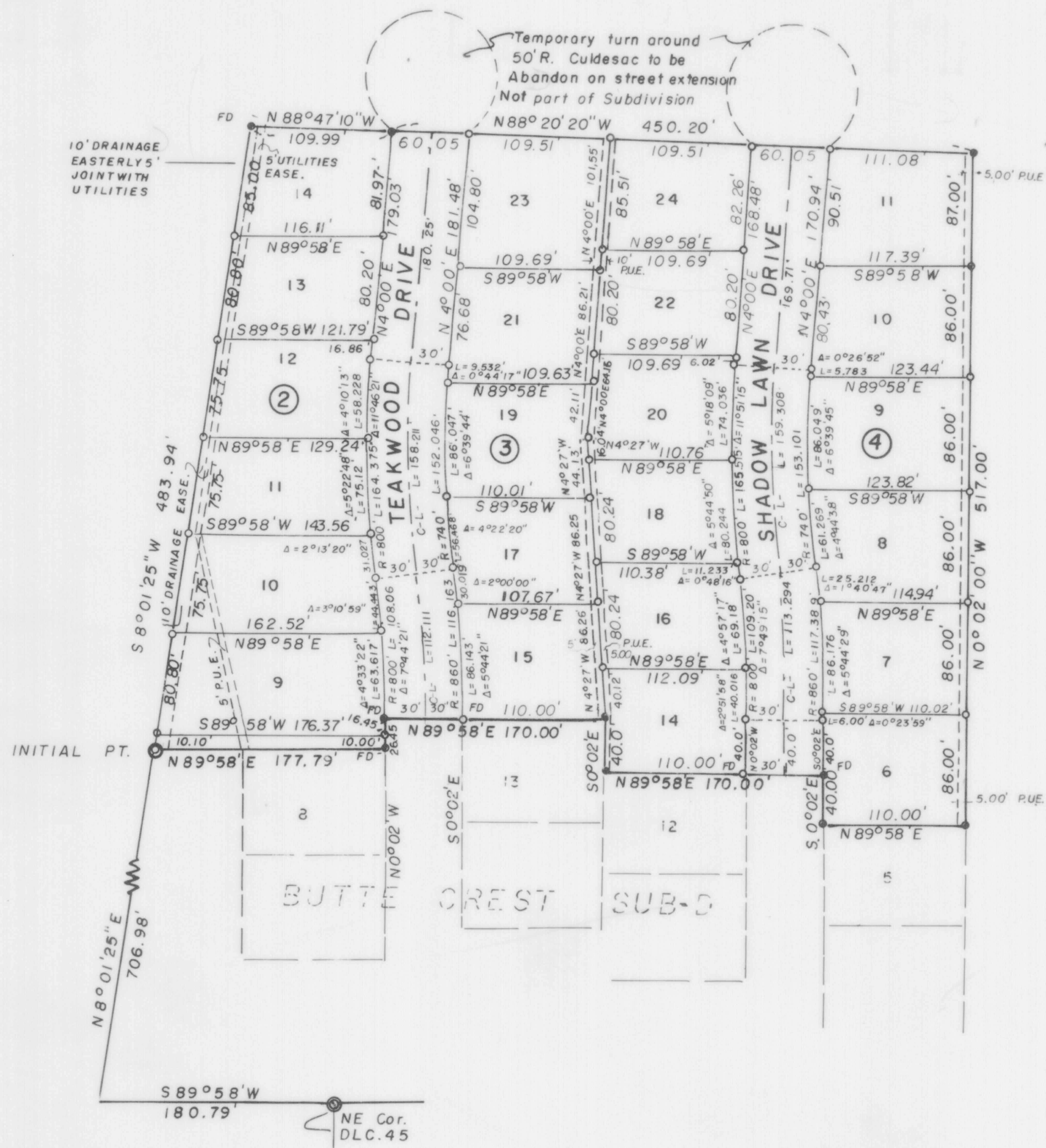

**DEDICATION**

KNOW ALL MEN BY THESE PRESENTS, that we DICK L. CHAMBERLAIN and CAROLYN R. CHAMBERLAIN are the owners in fee simple of the lands described hereon and that we did cause the same to be surveyed and platted into lots and street and pedestrian way as set forth and hereby dedicate and convey to public for public use all streets and pedestrian way shown hereon. Said sub-division being subject utilities and drainage easements shown hereon. We hereby designate said sub-division as BUTTE CREST UNIT NO. 2 SUBDIVISION.

*Dick L. Chamberlain*  
*Carolyn R. Chamberlain*

STATE OF OREGON ss  
 COUNTY OF JACKSON

June 25 AD, 1974  
 Personally appeared the above named DICK L. CHAMBERLAIN and CAROLYN R. CHAMBERLAIN and acknowledge the foregoing instrument to be their free and voluntary act and deed, Before me.

*Donna O'Grady*  
 DONNA O'GRADY  
 NOTARY PUBLIC - OREGON  
 My Commission Expires Mar. 12, 1978

We certify in pursuant to the authority granted to us by the City of Eagle Point, the Eagle Point Planning Commission have examined and hereby approves this PLAT in open meeting this day 6TH of AUGUST 1974

*John Payne* Secretary  
*Leslie S. Affalter* President

Examined and approved by the Little Butte Irrigation District in regular session this 28th day of June 1974

*Beryl Hickson* Secretary  
*Donald E. Wolff* President

Examined and recommended for approval by the City Engineer this day 19th of July 1974

*Tom B. Zimmerman*  
 City Engineer

Examined and approved this 9TH day of July 1975.

*Ray E. Stewart* by *Doris H. ...*  
 Director of Assessment and Taxation

For order of the County Commissioners approval of this plat see Volume \_\_\_\_\_, Page \_\_\_\_\_ County Commissioners Journal of Proceeding.  
 This Plat filed for record this 9th day of July 1975 at 11:01 o'clock A.M. and recorded in Volume 12 of Plats at Page 40 of Records of Jackson County

*Harry Chipman*  
 County Clerk

By: *Ruby A. Poling*, Deputy

**SURVEYOR'S CERTIFICATE**

STATE OF OREGON ss  
 COUNTY OF JACKSON

I, Edward A. McGinty, a duly Registered Surveyor of the State of Oregon, being duly sworn, depose and say that this, BUTTE CREST UNIT NO. 2 SUBDIVISION PLAT correctly represents a survey made under my direction and the following is an accurate description thereof;

COMMENCING AT THE NORTHEAST CORNER DONATION LAND CLAIM 45, SECTION 3, TOWNSHIP 36 SOUTH, RANGE 1 WEST, WILLAMETTE MERIDIAN, JACKSON COUNTY, OREGON; THENCE SOUTH 89°58' WEST, 180.79 FT.; THENCE NORTH 8°01'25" EAST, 706.98' FT. TO THE INITIAL POINT BEING 2 x 36 INCH IRON PIPE, 6' INCHES DEEP; THENCE NORTH 89°58' EAST 177.79 FT. TO THE NORTHEAST CORNER LOT 8, BLOCK 2, CREST BUTTE SUBDIVISION; THENCE NORTH 0°02' WEST, 26.45 FT.; THENCE NORTH 89°58' EAST, 170.00 FT.; THENCE SOUTH 0°02' EAST, 40.00 FT.; THENCE NORTH 89°58' EAST, 170.00 FT.; THENCE SOUTH 0°02' EAST, 40.00 FT.; THENCE NORTH 89°58' EAST, 110.00 FT.; THENCE NORTH 0°02' WEST, 517.00 FT.; THENCE NORTH 88°47'10" WEST, 109.99' FT.; THENCE SOUTH 8°01'25" WEST, 483.94 FT. TO THE INITIAL POINT.

Contains 6.52 acres more or less.

REGISTERED  
 PROFESSIONAL  
 LAND SURVEYOR

*Edward A. McGinty*

OREGON  
 JULY 10, 1953  
 EDWARD A. MCGINTY  
 301

Subscribed and sworn to before me, this 11th day of July 1974

*Donna O'Grady*  
 DONNA O'GRADY  
 NOTARY PUBLIC - OREGON  
 My Commission Expires Mar. 12, 1978

This is an exact copy of the original plat. *Edward A. McGinty*