

SUBDIVISION OF BLOCK 8
 SISKIYOU MEMORIAL PARK
 MEDFORD OREGON
 SCALE 1"=30'

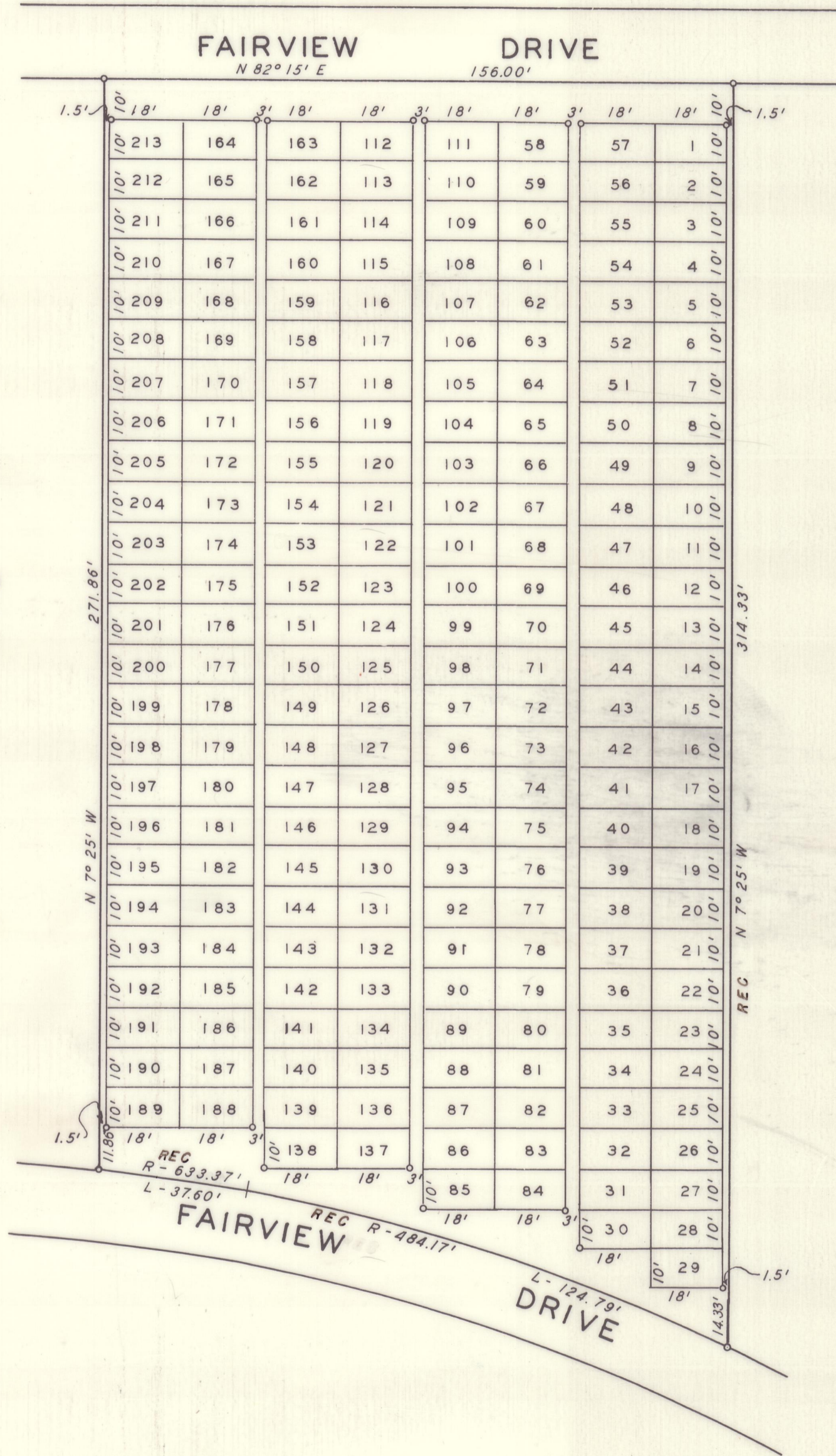

DEDICATION

KNOW ALL MEN BY THESE PRESENTS: that I, Margaret E. Miles, being the owner in fee simple of the lands hereon described, have caused said lands to be surveyed and set apart for cemetery purposes, all of which is correctly shown by plat hereon, and said cemetery is hereby designated SUBDIVISION OF BLOCK 8, SISKIYOU MEMORIAL PARK, MEDFORD, OREGON.

IN WITNESS WHEREOF I have hereunto set my hand and seal this _____ day of _____ 1972

Anna Finley Witness *Margaret E. Miles*

STATE OF OREGON }
 COUNTY OF JACKSON } SS

Personally came before me, a notary public in and for said County and State, the above named Margaret E. Miles, and acknowledged the foregoing instrument to be her voluntary act and deed.

Dated this 17th day of August 1972

L. J. Miles
 Notary Public for Oregon

My commission expires the 14th day of October 1975

SURVEYORS CERTIFICATE

I, G. W. Plumb, a duly registered professional land surveyor of the State of Oregon, being first duly sworn, do hereby certify that I have correctly surveyed and marked with proper monuments the tract of land hereon shown and that this plat is a correct representation of the survey made by me on the ground; and that an accurate description of the boundary lines is BLOCK 8, SISKIYOU MEMORIAL PARK, MEDFORD, OREGON.

G. W. Plumb
 Surveyor

Subscribed and sworn to before me this 17th day of August 1972

L. J. Miles
 Notary Public for Oregon

My Commission expires the 14th day of October 1975

Examined and approved by the City of Medford Planning Commission in regular session this the _____ day of _____ 1972

Attest *Richard Steven* Secretary *David J. Hill* VICE President

Examined and approved this 6th day of SEPTEMBER 1972

Ray E. Stewart by David M. Hill
 County Assessor DEPUTY

Examined and approved this 30 day of August 1972

Duane J. Roggen
 City Engineer

All taxes paid in full to date this the 6 day of Sept. 1972

Clarence D. Rign
 County Sheriff

For order of the County Court approving this plat see Volume _____ Page _____ of County Commissioner's Journal of Proceedings

Ham Curpman
 County Clerk

Filed for record this the 20th day of September, 1972, at 2:46 o'clock P. M. and recorded in Volume 11 of Plats at Page 51 of Records of Jackson County, Oregon.

Henry Robinson
 County Recorder

I hereby certify that this tracing is an exact copy of the original plat filed with the County Recorder.

G. W. Plumb
 Surveyor