

# MEADOWCREST VIEW SUBDIVISION

Located in a portion of Tract "A" GARDEN ACRES SUBDIVISION and in the SW 1/4 of Section 12 and the NW 1/4 of Section 13 in D.L.C. #59, Township 37 South, Range 2 West of the Willamette Meridian  
Medford, Oregon  
OCTOBER 27, 1966

## DEDICATION

## SURVEYOR'S CERTIFICATE

KNOW ALL MEN BY THESE PRESENTS That we Larry A. Herzman, Alice A. Herzman, Darvin H. Lasley and Phyllis J. Lasley are the contract purchasers of the lands hereon described and that we have subdivided the same into lots, blocks, and streets as shown hereon, and the number and size of the lots and the length of all lines are plainly set forth, and that this plat is a correct representation of the said subdivision, and we do hereby dedicate to the public for public use all streets hereon together with all easements as shown hereon and we do hereby designate said subdivision as MEADOWCREST VIEW SUBDIVISION.

Larry A. Herzman  
Alice A. Herzman

Darvin H. Lasley  
Phyllis J. Lasley

STATE OF OREGON }  
COUNTY OF JACKSON } SS  
July 27 A.D. 1966.

Personally appeared the above named Larry A. Herzman, Alice A. Herzman, Darvin H. Lasley and Phyllis J. Lasley and acknowledged the foregoing instrument to be their voluntary act and deed. Before me: Patricia Watson

Notary Public for Oregon

My Commission expires the 6 day of August, 1967.

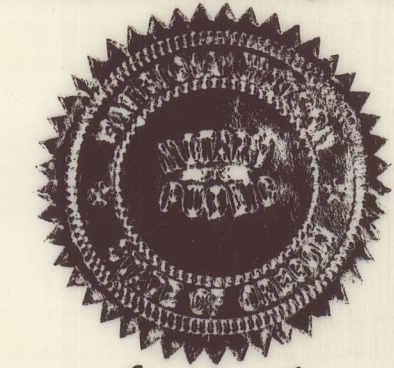

Examined and approved by the Rogue River Valley Irrigation District in regular session this the 6th day of September, 1966

Lorraine A. Beard  
acting Secretary

Otto Bohmert  
President

I certify that, pursuant to authority granted to us by the Medford Planning Commission in open meeting of MARCH 9, 1967, the above plat is hereby approved by the Medford Planning Commission. Dated this 28th day of MARCH, 1967.

Attest: L. S. Horton  
President

Dan Wassen  
Secretary

Subscribed and sworn to before me this 27 day of July, 1966.

Patricia Watson  
Notary Public for Oregon

My Commission expires the 6 day of August, 1967.



Examined and approved this 28th day of March, 1967.

Sumner Shorpe  
City Engineer

Examined and approved this 29th day of March, 1967.

Shad W. Hutton  
County Assessor  
by Paul McCartney, Adm. Asst.

All taxes paid in full to date this the 29th day of March, 1967.

Delmond High  
County Sheriff

I, George L. Gilman as attorney-in-fact for Lester H. Gilman and Norma O. Gilman, husband and wife, fee simple owners of the lands hereon described, consent and agree to the dedication herein and do join with the contract purchasers in the subdivision and dedication of said lands as MEADOWCREST VIEW SUBDIVISION, for and in behalf of said Lester H. Gilman and Norma O. Gilman.

George L. Gilman

STATE OF OREGON }  
COUNTY OF JACKSON } SS

Sept. 27 A.D. 1966.

Personally appeared the above-named George L. Gilman who personally acknowledged the foregoing to be his voluntary act and deed as attorney-in-fact for Lester H. Gilman and Norma O. Gilman. Before me:

Thelma C. McIntyre  
Notary Public for Oregon

My Commission expires the 1 day of August, 1967.

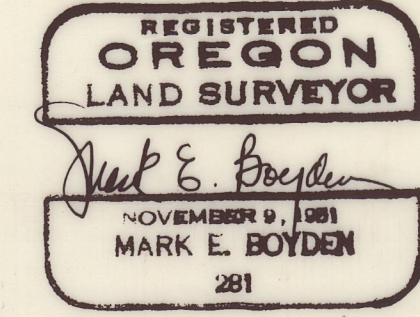

For order of the County Court approving this plat see Volume \_\_\_\_\_, Page \_\_\_\_\_, of County Commissioners' Journal of Proceedings.

Emm J. J. J.  
County Clerk

Filed for record this the 29th day of March, 1967, at O'Clock 3:30 P.M. and recorded in Volume 10 of plats at page 60 of Records of Jackson County, Oregon.

Emm J. J. J.  
County Clerk

I hereby certify that this tracing is an exact copy of the original plat filed with the County Clerk.

Mark E. Boyden  
Surveyor



# MEADOWCREST VIEW SUBDIVISION

Located in a portion of Tract "A" GARDEN ACRES SUBDIVISION and in the SW 1/4 of Section 12 and the NW 1/4 of Section 13 in D.L.C. #59, Township 37 South, Range 2 West of the Willamette Meridian

Feb. 13, 1967

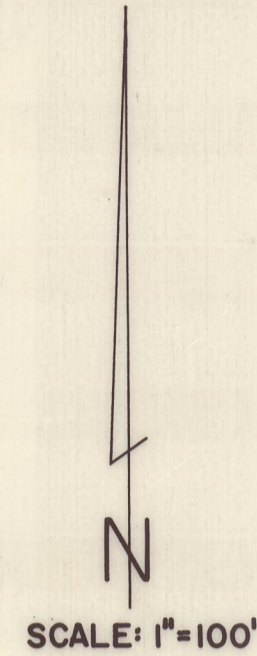

OS.H.D. PT. Sta. 83+33.6  
Fd. copper plug in conc. pavement

- Set 5/8" X 24" iron pin
- ✕ Set 5/8" X 30" iron pin
- Found Control Mon. as indicated
- Basis of Bearings: Recorded Survey No. 2287

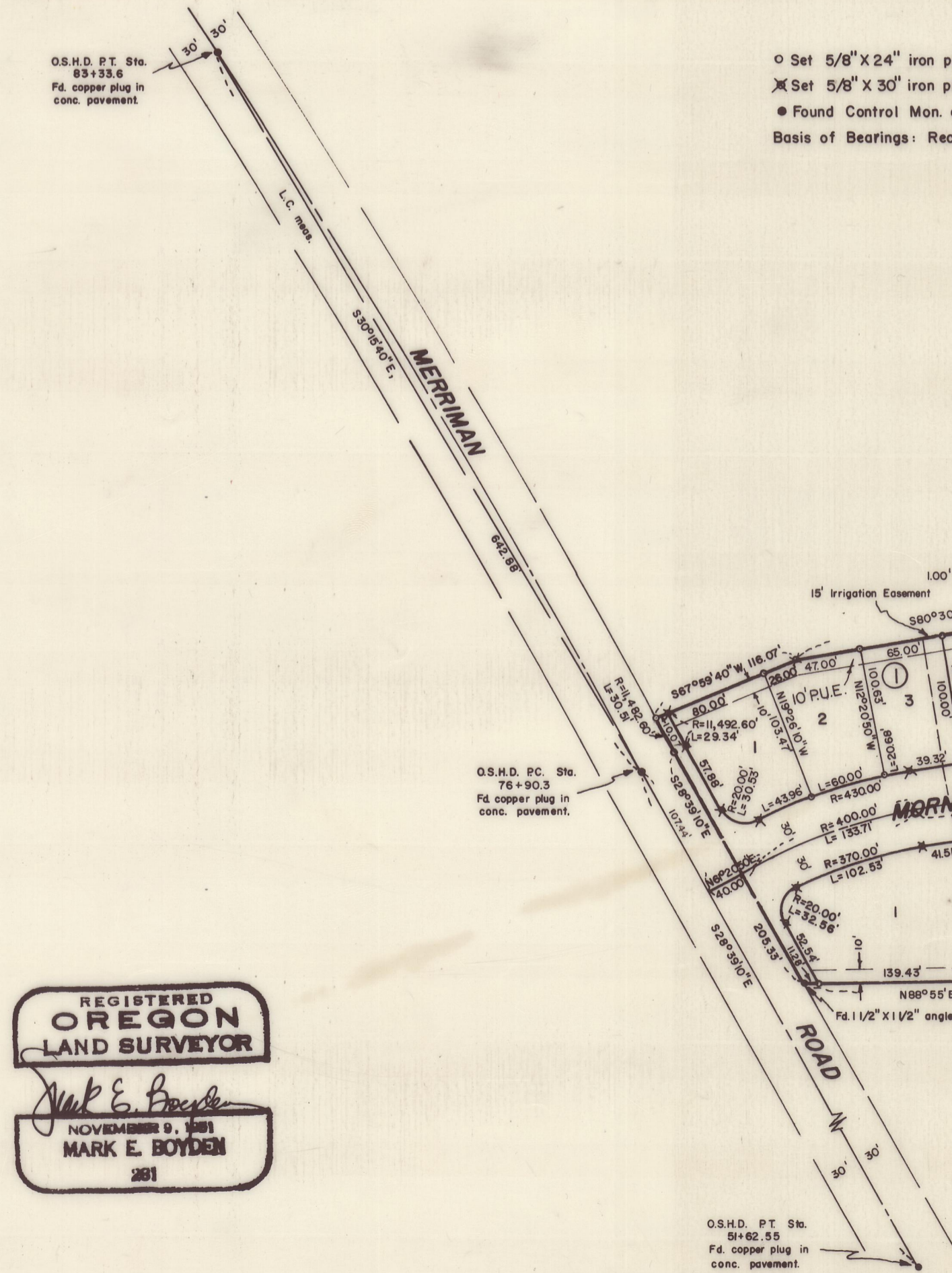

REGISTERED  
OREGON  
LAND SURVEYOR

*Mark E. Boyden*  
NOVEMBER 9, 1961  
MARK E. BOYDEN  
281

OS.H.D. PT. Sta. 51+62.55  
Fd. copper plug in conc. pavement

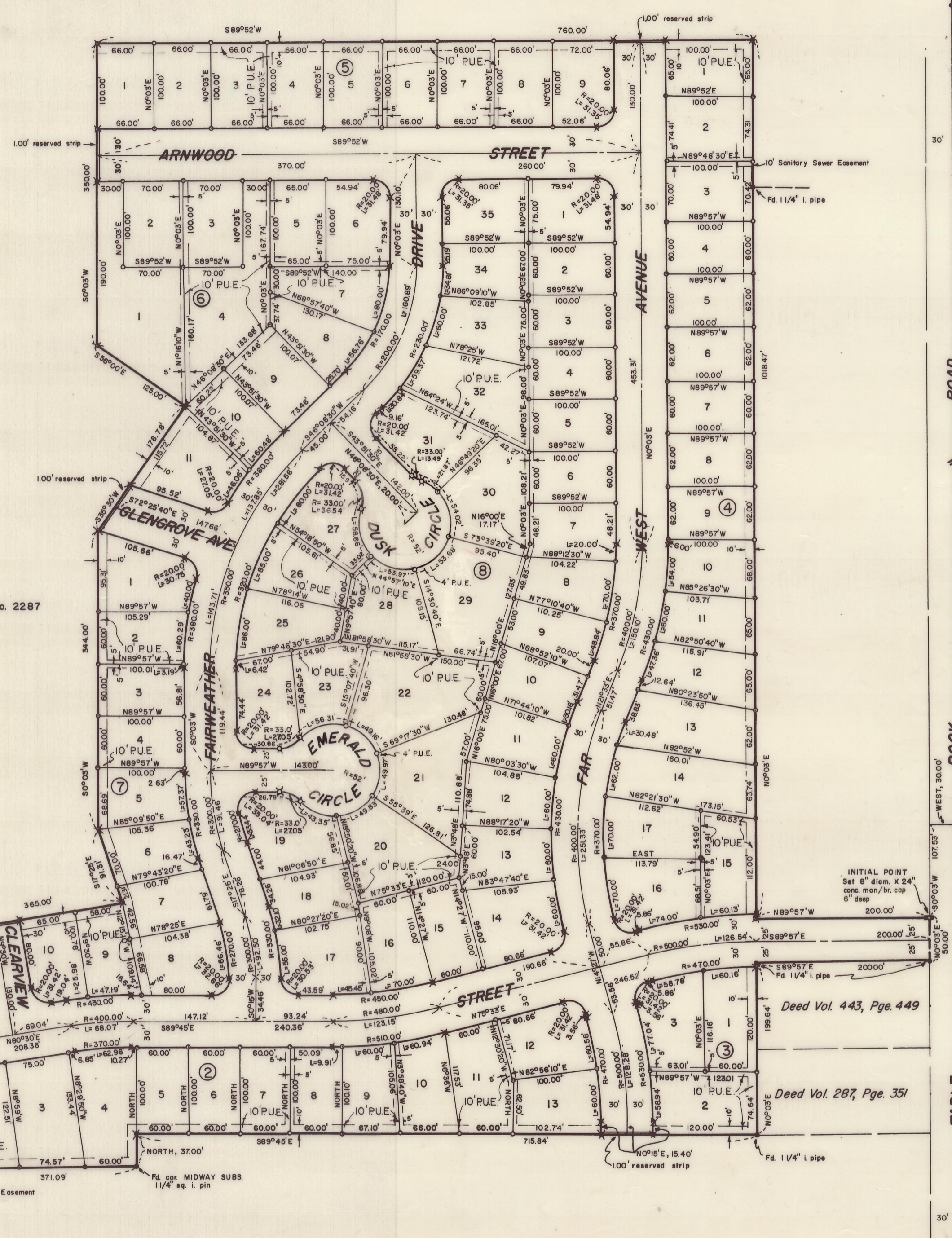

Fd. Br. cap mon.  
(See Recorded Survey No. 2287)  
N Bdry D.L.C. #59

1/4 Sec. Cor. Sect. 12 & 13  
10" S.I. pipe 18" deep  
Set 1" I. pipe/Br. cap flush

Deed Vol. 443, Pgs. 449

Deed Vol. 287, Pgs. 351

I hereby certify that this tracing is an exact copy of the original plat filed with the County Clerk.

*Mark E. Boyden*  
Surveyor