

PAMONA HEIGHTS SUBDIVISION

LOCATED IN SEC. 26 & D.L.C. 65, T. 38 S., R. 1 W., W.M., JACKSON COUNTY, OREGON.
DATE: JULY 28, 1966 SCALE: 1" = 100'

LEGEND
Δ = CENTRAL ANGLE
R = CURVE RADIUS
T = SEMI-TANGENT
L = CURVE LENGTH
E = CENTER LINE
MON. = MONUMENT

NOTE
5/8" x 30" IRON RODS SET AT ALL LOT AND BLOCK CORNERS UNLESS OTHERWISE INDICATED.
7/8" x 30" IRON RODS SET AT CURVE POINTS SHOWN WITH CIRCLES.
MERIDIAN BY SOLAR OBSERVATION.

REGISTERED OREGON LAND SURVEYOR
L. E. Ager
MARCH 10, 1944
L. E. AGER
21

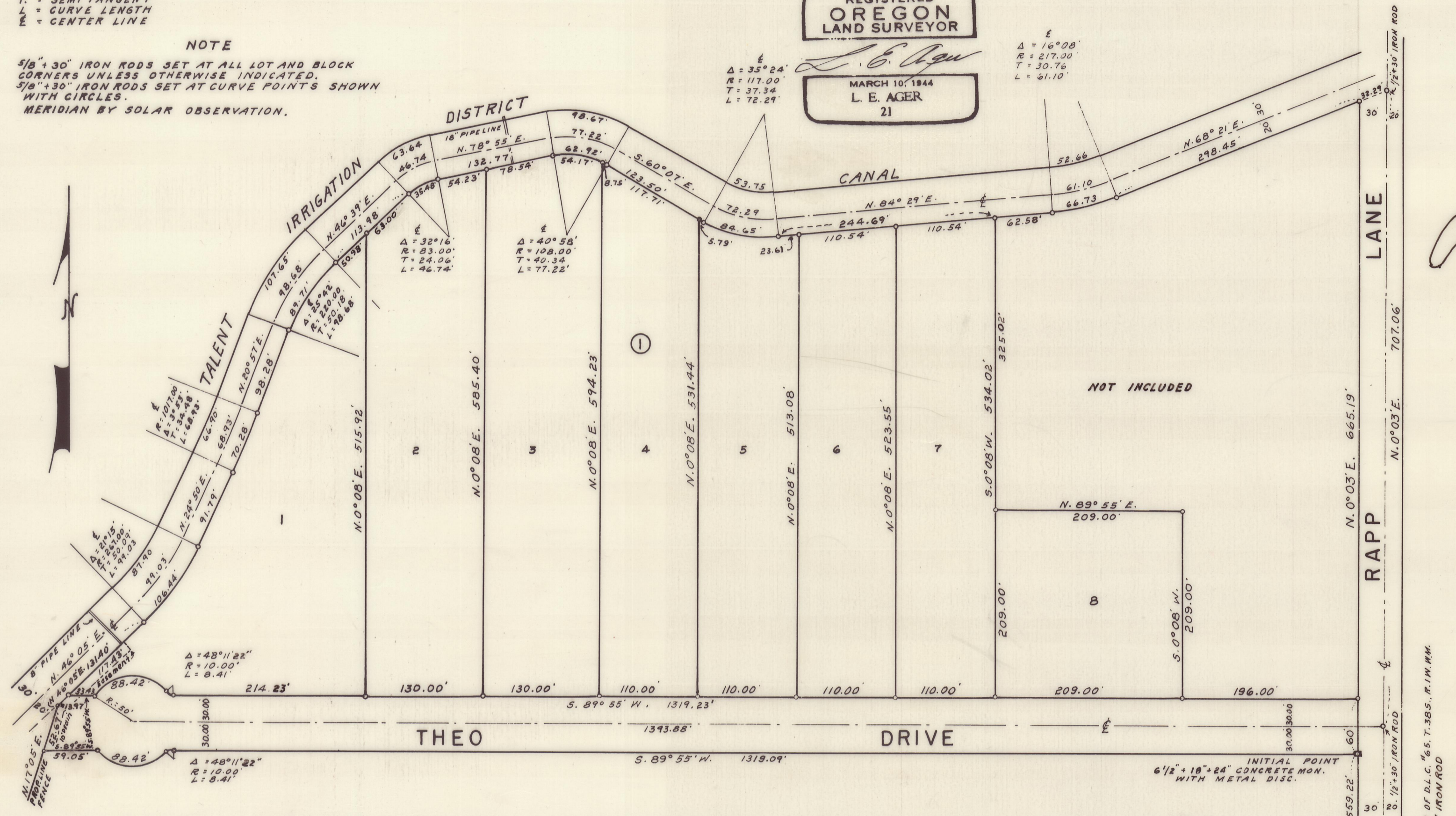

DEDICATION
KNOW ALL MEN BY THESE PRESENTS, that we, J.L. DeArmond and Margaret DeArmond and Paul Reneau and Romona Reneau and Lois Tolleson, are the owners in fee simple of the Lands hereon described and that we have subdivided the same into lots, blocks and streets as shown hereon, and the number and the size of the lots and the lengths of all lines are plainly set forth and that this plat is a correct representation of the said subdivision and we do hereby dedicate to the public for public use, all streets and easements shown hereon, and we do hereby designate said subdivision as PAMONA HEIGHTS SUBDIVISION.
IN WITNESS WHEREOF we have hereunto set our hands and seals this 1st day of November 1966.

J.L. DeArmond
Margaret DeArmond
Paul Reneau
Romona Reneau
Lois Tolleson

STATE OF OREGON } ss. Nov 1 AD. 1966.
County of Jackson }

Personally appeared the above named, J. L. DeArmond and Margaret DeArmond and Paul Reneau and Romona Reneau and Lois Tolleson and acknowledged the foregoing instrument to be their voluntary act and deed.
Before me.

Maurice B. Fall
Notary Public for Oregon

My Commission expires the 6 day of May 1970.

SURVEYOR'S CERTIFICATE

STATE OF OREGON } s.s.
County of Jackson }
I L. E. Ager, a duly registered Surveyor of the State of Oregon, being first duly sworn, do hereby certify that I have correctly surveyed and marked with proper monuments as provided by law, the tract of land hereon shown and the said plat is a correct representation of the same, and the following is an accurate description of the boundary lines:

Commencing at a point on the South line of Donation Land Claim No. 65, T. 38 S., R. 1 W., W.M., Jackson County, Oregon, which point is 660.50 feet West of the Southeast corner of said Claim; Thence N. 0° 03' E., parallel with and 30.00 feet Westerly of the Center Line of Rapp Lane, 2559.22 feet to a concrete monument, the initial point of beginning; thence S. 89° 55' W. 1319.09 feet; thence along the arc of a 10.00 foot radius curve left, 8.41 feet; thence along the arc of a 50.00 foot radius curve right, 88.42 feet; thence S. 89° 55' W. 59.05 feet; thence N. 17° 05' E. 52.67 feet to the Easterly right of way line of the Talent Irrigation District Canal; thence along said line as follows: N. 46° 05' E. 131.40 feet; thence on the arc of a 287.00 foot radius curve left, 106.44 feet; thence N. 24° 50' E. 91.79 feet; thence along the arc of a 1037.00 foot radius curve left, 70.28 feet; thence N. 20° 57' E. 98.28 feet; thence on the arc of a 200.00 foot radius curve right, 89.71 feet; thence N. 46° 39' E. 113.98 feet; thence on the arc of a 63.00 foot radius curve right, 35.48 feet; thence N. 78° 55' E. 132.77 feet; thence on the arc of an 88.00 foot radius curve right, 62.92 feet; thence S. 60° 07' E. 123.50 feet; thence on the arc of a 137.00 foot radius curve left, 84.65 feet; thence N. 84° 29' E. 244.69 feet; thence leaving said right of way, a S. 0° 08' W. 325.02 feet; thence N. 89° 55' E. 209.00 feet; thence S. 0° 08' W. 209.00 feet; thence N. 89° 55' E. 196.00 feet; thence S. 0° 03' W. 60.00 feet to the initial point of beginning.

Examined and approved by the Jackson County Planning Commission in regular session this 14th day of DECEMBER, 1966.
Attest: *Shilvecia* SECRETARY
Geoff Latham PRESIDENT

Examined and approved for the use of individual wells and individual sewage disposal facilities this 14 day of Dec, 1966.
W. J. ...
COUNTY HEALTH OFFICER

Examined and approved this 2nd day of December, 1966.
Shad W. Hatten
COUNTY ASSESSOR

All taxes paid in full to date this the 5th day of Dec, 1966.
Le Grand Ligh
COUNTY SHERIFF

Examined and recommended for approval by the County Court this the 6th day of DECEMBER, 1966.
Paul E. ...
COUNTY SURVEYOR

For Order of the County Court approving this plat see Volume _____, page _____ of the County Commissioners Journal of Proceedings.
Emy ...
COUNTY CLERK
DEPUTY

Filed for record this the 16 day of December, 1966, at 10:56 o'clock A.M. and recorded in Volume 10 of plats at page 53 of Records of Jackson County.
Emy ...
COUNTY CLERK
DEPUTY

Examined and approved by the Talent Irrigation District in regular session, this 1st day of NOVEMBER 1966.
W. A. ...
SECRETARY
Geo. ...
PRESIDENT

I hereby certify that this tracing is an exact copy of the original plat.
L. E. Ager
SURVEYOR

L. E. Ager
Surveyor
Subscribed and Sworn to before me this 7th day of November 1966
Lois Tolleson
NOTARY PUBLIC FOR OREGON
My Commission expires the 4th day of November 1969