

**CRESTVIEW SUBDIVISION**  
 LOCATED IN D.L.C. NO.50, SEC. 29, T.37S.,R.1W.W.M.  
 MEDFORD, OREGON  
 SCALE: 1"=60'

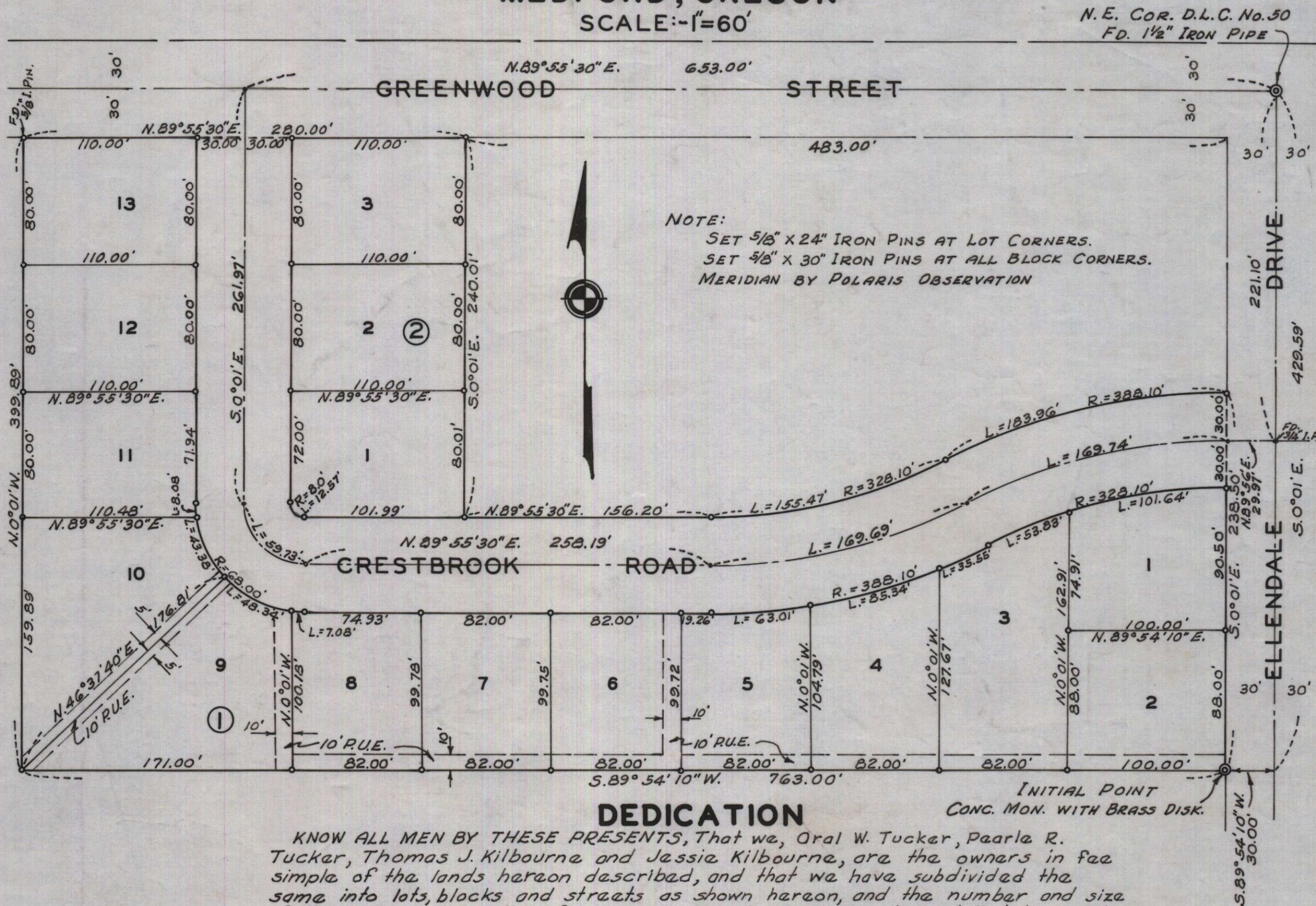

**DEDICATION**

KNOW ALL MEN BY THESE PRESENTS, That we, Oral W. Tucker, Pearla R. Tucker, Thomas J. Kilbourne and Jessie Kilbourne, are the owners in fee simple of the lands hereon described, and that we have subdivided the same into lots, blocks and streets as shown hereon, and the number and size of the lots and lengths of all lines are plainly set forth, and that this plat is a correct representation of the said subdivision, and we do hereby dedicate to the public for public use all streets and public utility easements, shown hereon, and we do hereby designate said subdivision as, CRESTVIEW SUBDIVISION.

IN WITNESS WHEREOF, we have hereunto set our hands and seals this 6 day of September, 1964.

Oral W. Tucker  
Pearla R. Tucker  
Thomas J. Kilbourne  
Jessie Kilbourne

STATE OF OREGON } ss.  
 County of Jackson }  
 Sept 6 - A.D. 1964.

Personally appeared the above-named Oral W. Tucker, Pearla R. Tucker, Thomas J. Kilbourne and Jessie Kilbourne, and acknowledged the foregoing instrument to be their voluntary act and deed. Before me,

Notary Public for Oregon  
 My commission expires the 11 day of August, 1964.

Examined and approved by the City of Medford Planning Commission in regular session this the 12th day of October, 1964.  
 Attest: Joanne Simmons Secretary  
Jack A. Edson President

**SURVEYOR'S CERTIFICATE**

STATE OF OREGON } ss.  
 County of Jackson }

I, Mark E. Boyden, a duly registered surveyor of the State of Oregon, being first duly sworn, do hereby certify that I have correctly surveyed and marked with proper monuments as provided by law the tract of land hereon shown and the said plat is a correct representation of the same, and the following is an accurate description of the boundary lines: Commencing at the Northeast corner of Donation Land Claim No. 50, Township 37 South, Range 1 West, Willamette Meridian, Jackson County, Oregon; thence S. 0° 01' E. along the East boundary of said claim 429.59 feet; thence S. 89° 54' 10" W., 30.00 feet to a concrete monument with brass disk located on the West boundary of Ellendale Drive for the initial point of beginning; thence S. 89° 54' 10" W., 763.00 feet; thence N. 0° 01' W., 399.89 feet to the South boundary of Greenwood Street; thence N. 89° 55' 30" E. along said street boundary 280.00 feet; thence S. 0° 01' E., 240.01 feet; thence N. 89° 55' 30" E., 156.20 feet; thence 155.47 feet on the arc of a curve left (which arc has a radius of 328.10 feet and a long chord of N. 76° 21' E., 154.02 feet) to a point of reverse curve; thence 183.96 feet on the arc of a curve right (which arc has a radius of 328.10 feet and a long chord of N. 76° 21' 15" E., 182.24 feet) to the West boundary of Ellendale Drive; thence S. 0° 01' E., 238.50 feet to the initial point of beginning.

Mark E. Boyden  
 Surveyor

Subscribed and sworn to before me this 11th day of September, 1964.

Repha Cullenbacher  
 Notary Public for Oregon  
 My commission expires the 28th day of August, 1962.

Examined and approved by the Medford Irrigation District in regular session this the 5 day of September, 1964.

Attest: J. G. A. D. ... Secretary  
Paul Culbertson President

Examined and approved this 12th day of October, 1964.  
James Shuge  
 City Engineer

Examined and approved this 24th day of October, 1964.  
Shad W. Hatten  
 County Assessor

All taxes paid in full to date this the 3rd day of November, 1964.  
Joseph ...  
 County Sheriff

525185

Filed for record this the 7 day of November, 1964, at 2:22 o'clock P.M. and recorded in Volume of plats at page 56 of records of Jackson County, Oregon.  
Wm. Madde  
 County Recorder

I hereby certify that this tracing is an exact copy of the original plat filed with the County Clerk.  
Mark E. Boyden  
 Surveyor

For order of the County Court approving this plat see Volume 55, Page 183, of County Commissioners' Journal of Proceedings.  
Wm. Madde  
 County Clerk

REGISTERED  
 OREGON  
 LAND SURVEYOR  
 NOVEMBER 9, 1951  
 MARK E. BOYDEN  
 281