

NORWOOD SUBDIVISION

PORTION OF LOTS 33 & 34 BELLVIEW TRACTS, IN SECTION 15, T. 39 S. R. 1 E., W.M., OREGON

1665

SCALE 1" = 50'

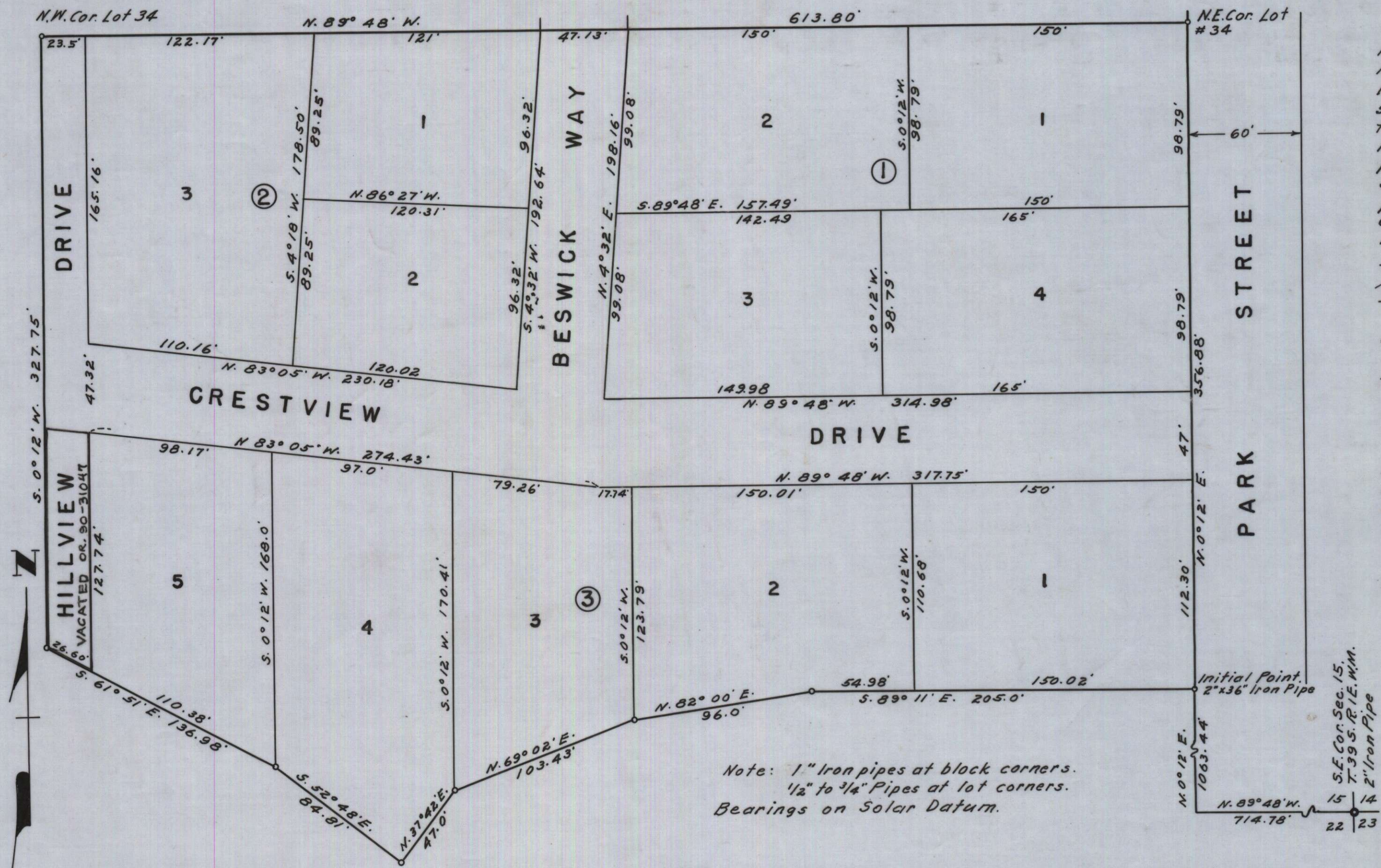

DEDICATION

KNOW ALL MEN BY THESE PRESENTS, that we, Vernon E. Norwood, Evelyn L. Norwood, Merl C. Howard, Patricia M. L. Howard, Marshall Swink and Elizabeth A. Swink are the owners in fee simple of the lands hereon described and that we have subdivided the same into lots, blocks and streets as shown hereon, and the number and size of the lots and the length of all lines are plainly set forth, and this plat is a correct representation of the said subdivision, and we do hereby dedicate to the public for public use all streets as shown hereon, and we do hereby designate said subdivision as Norwood Subdivision. IN WITNESS WHEREOF we have set our hands and seals this 27 day of March 1961

Vernon E. Norwood
Merl C. Howard
Marshall Swink
Evelyn L. Norwood
Patricia M. L. Howard
Elizabeth A. Swink

STATE OF OREGON } ss
 County of Jackson }

Personally appeared the above named Vernon E. Norwood, Evelyn L. Norwood, Merl C. Howard, Patricia M. L. Howard, Marshall Swink and _____ and acknowledged the foregoing instrument to be their voluntary act and deed, Before me.

Clarence H. Bree
 Notary Public for Oregon
 My Commission expires the 28th day of October 1963

SURVEYOR'S CERTIFICATE

STATE OF OREGON } ss
 County of Jackson }

I, L. E. Ager, a duly registered Surveyor of the State of Oregon, being first duly sworn, do hereby certify that I have correctly surveyed and marked with proper monuments as provided by law the tract of land hereon shown and the said plat is a correct representation of the same, and the following is an accurate description of the boundary lines:

Beginning at a point on the east line of Lot 33, Bellview Tracts in Section 15, T. 39 S. R. 1 E. W.M., Jackson County, Oregon, according to the official plat thereof, now of record, which point bears S. 0° 12' W. 1.80 feet from the northeast corner of said Lot, said point also being N. 89° 48' W. 714.78 feet and N. 0° 12' E. 1063.44 feet from the southeast corner of said Section; thence N. 0° 12' E. 356.88 feet to the northeast corner of Lot 34 of said tracts; thence N. 89° 48' W. along the north line of said Lot 613.8 feet to the northwest corner thereof; thence S. 0° 12' W. along the west line of said Lot 327.75 feet to the northerly line of the Talent Irrigation District Canal; thence along said Canal as follows: S. 61° 51' E. 136.98 feet; thence S. 52° 48' E. 84.81 feet; thence N. 37° 42' E. 47.0 feet thence N. 69° 02' E. 103.43 feet; thence N. 82° 00' E. 96.0 feet; thence S. 89° 11' E. 205.0 feet to the point of beginning.

L. E. Ager
 Surveyor

Subscribed and sworn to before me this 17th day of March 1961

Lorraine A. Osborn
 Notary Public for Oregon
 My Commission expires the 5th day of January 1964

I hereby certify that this tracing is an exact copy of the original plat filed with the County Clerk.

L. E. Ager
 Surveyor

Examined and approved by the City of Ashland Planning Commission in regular session this 29 day of March 1961

Hilda L. Kinney Secretary
John S. Billings President

Examined and approved for the City of Ashland.

E. C. Oring
 City Engineer

Examined and approved by the Talent Irrigation District in regular session this 4th day of April 1961

W. H. Hogg Secretary
Harmon M. Moore President

Examined and approved this 26th day of June 1961

Ishad W. Hatten
 County Assessor

All taxes paid in full to date this 26th day of June 1961

Joseph D. Walsh
 County Sheriff

For Order of the County Court approving this plat see Volume 54 page 286 of County Commissioner's Journal of Proceedings.

Grace Bohl Deputy
E. M. Madden County Clerk

515652
 Filed for record this the 29 day of June 1961 at 8:40 o'clock A.M. and recorded in Volume 8 of Plats at page 49 of Records of Jackson County.

Grace Bohl Deputy
E. M. Madden County Clerk

REGISTERED
 OREGON
 LAND SURVEYOR

L. E. Ager
 MARCH 10, 1944
 L. E. AGER
 21