

HILLCREST MEMORIAL PARK - UNIT NO. 2

LOCATED IN SEC. 3, T. 38S., R. 1 W. W.M.
JACKSON COUNTY, OREGON

DEDICATION

KNOW ALL MEN BY THESE PRESENTS, that HILLCREST MEMORIAL PARK, INC., an Oregon corporation, being the owner in fee simple of the lands described hereon, has caused the same to be surveyed and set apart exclusively for cemetery purposes, and does hereby dedicate the lands described hereon exclusively for cemetery purposes, all of which is correctly shown by the plat hereon, and has designated said plat as HILLCREST MEMORIAL PARK UNIT No. 2.

IN WITNESS WHEREOF, said Hillcrest Memorial Park, Inc., has caused these presents to be executed by its president and secretary who have hereunto set their hands and seals this 5th day of April, 1962.

HILLCREST MEMORIAL PARK, INC.

By: Carlos W. Morris
President

By: William E. Driscoll, Jr.
Secretary

STATE OF OREGON } ss.
County of Jackson }

On this 5th day of April, 1962, before me appeared Carlos W. Morris and William E. Driscoll, Jr., both to me personally known, who, being duly sworn, did say that he, the said Carlos W. Morris, is the president, and he, the said William E. Driscoll, Jr., is the secretary of Hillcrest Memorial Park, Inc., and that the seal affixed to said instrument is the corporate seal of said corporation, and that the said instrument was signed and sealed in behalf of said corporation by authority of its board of directors, and Carlos W. Morris and William E. Driscoll, Jr., acknowledged said instrument to be the free act and deed of said corporation.

IN TESTIMONY WHEREOF I have hereunto set my hand and seal the day and year first above written.

John P. Routh
Notary Public for Oregon

My commission expires on the 22nd day of February, 1963.

Examined and approved by the Jackson County Planning Commission in regular session this the 11th day of May, 1962.

Attest: Robert A. Boyer Secretary Ronald M. James President

Examined and approved by the Medford Irrigation District in regular session this the 5th day of April, 1962.

Attest: J. C. [Signature] Secretary Paul [Signature] President

SURVEYOR'S CERTIFICATE

STATE OF OREGON } ss.
County of Jackson }

I, Mark E. Boyden, a duly registered surveyor of the State of Oregon, being first duly sworn, do hereby certify that I have correctly surveyed and marked with proper monuments as provided by law the tract of land hereon shown and the said plat is a correct representation of the same, and the following is an accurate description of the boundary lines: Commencing at the Northwest corner of Donation Land Claim No. 53, Township 37 South, Range 1 West, Willamette Meridian, Jackson County, Oregon; thence S. 0° 06' W. along the west boundary of said Claim No. 53 and the west boundary of Donation Land Claim No. 84, Township 38 South, Range 1 West 1101.75 feet; thence S. 89° 54' E., 435.84 feet to a concrete monument with bronze disk located at the Northeast corner of HILLCREST MEMORIAL PARK, UNIT No. 1 for the initial point of beginning; thence S. 89° 54' E., 541.12 feet; thence S. 0° 06' W., 161.00 feet; thence N. 89° 54' W., 541.12 feet; thence N. 0° 06' E., 161.00 feet to the initial point of beginning.

Mark E. Boyden
Surveyor

Subscribed and sworn to before me this 4th day of April, 1962.

My commission expires the 29th day of November, 1962.

By [Signature]
Notary Public for Oregon

Examined and approved this 11th day of April, 1962.

Ray [Signature]
County Assessor

All taxes paid in full to date this the 11th day of April, 1962.

Joseph D. [Signature]
County Sheriff

Examined and recommended for approval of the County Court.

Paul B. [Signature]
County Surveyor

For order of the County Court approving this plat see Volume 52, Page 174, of County Commissioners' Journal of Proceedings.

E. M. Maden
County Clerk

490523

Filed for record this 24 day of May, 1962, at 3:50 o'clock P..M. and recorded in 8 Volume of plats at Page 35 of records of Jackson County Oregon.

E. M. Maden
County Recorder

I hereby certify that this tracing is an exact copy of the original plat filed with the County Clerk.

Mark E. Boyden
Surveyor

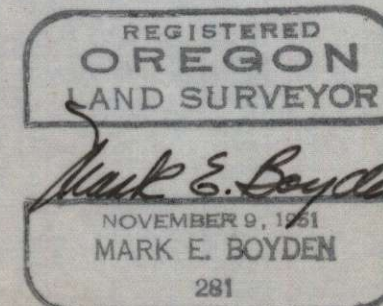

HILLCREST MEMORIAL PARK - UNIT NO.2

LOCATED IN SEC. 3, T.38S., R.1W.W.M.
JACKSON COUNTY, OREGON
SCALE: - 1" = 30'

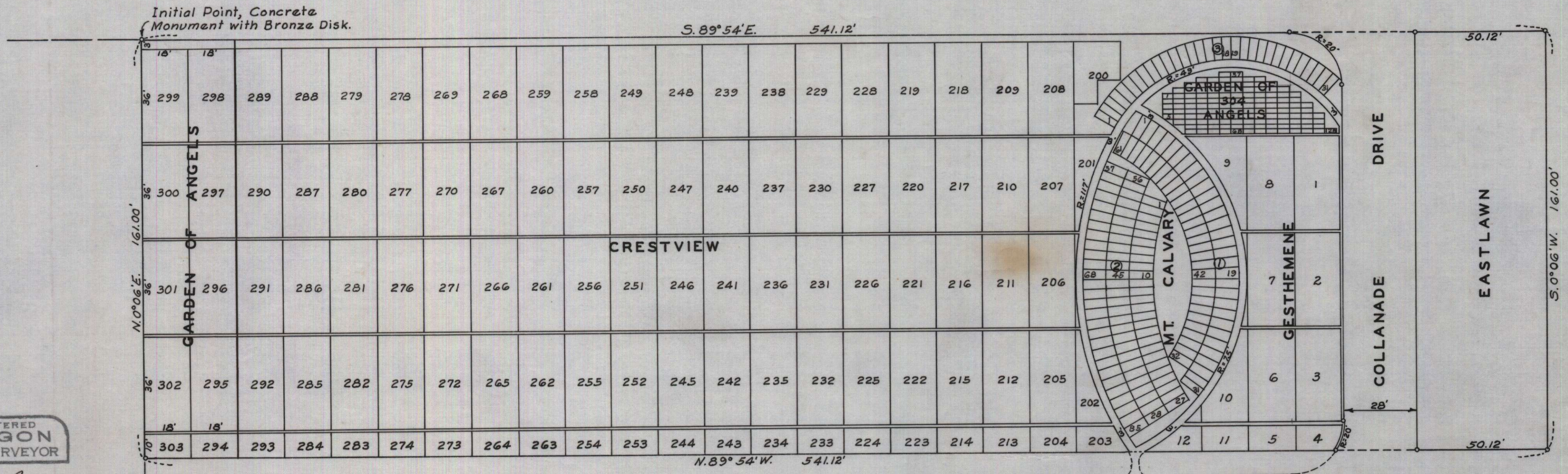

REGISTERED
OREGON
LAND SURVEYOR

Mark E. Boyden
NOVEMBER 9, 1951
MARK E. BOYDEN
281

I heraby certify that this tracing is an exact copy of the original plat filed with the County Clerk.

Mark E. Boyden
Surveyor

NOTE:
The 3 radius points for the Mt. Calvary section are monumented with 3/4" galvanized iron pipe, the 75' radius point being located in the center of Lot 206 Crestview, the 117' radius point being located in the center of Collanade Drive, N. 0° 06' E., 66.00 feet from the south boundary of Unit No. 2 and the 49' radius point being located N. 89° 54' W., 70.50 feet and S. 0° 06' W., 62.86 feet from the N.W. corner of Eastlawn.
All blocks shown with a circle were monumented with 5/8" iron pins.
Meridian from HILLCREST MEMORIAL PARK, UNIT No. 1. (SOLAR)

