

HILLCREST MEMORIAL PARK - UNIT NO. 1 LOCATED IN SEC. 3, T. 38S., R. 1 W.W.M. JACKSON COUNTY, OREGON

SCALE: - 1" = 40'

NORTH
PHOENIX
ROAD

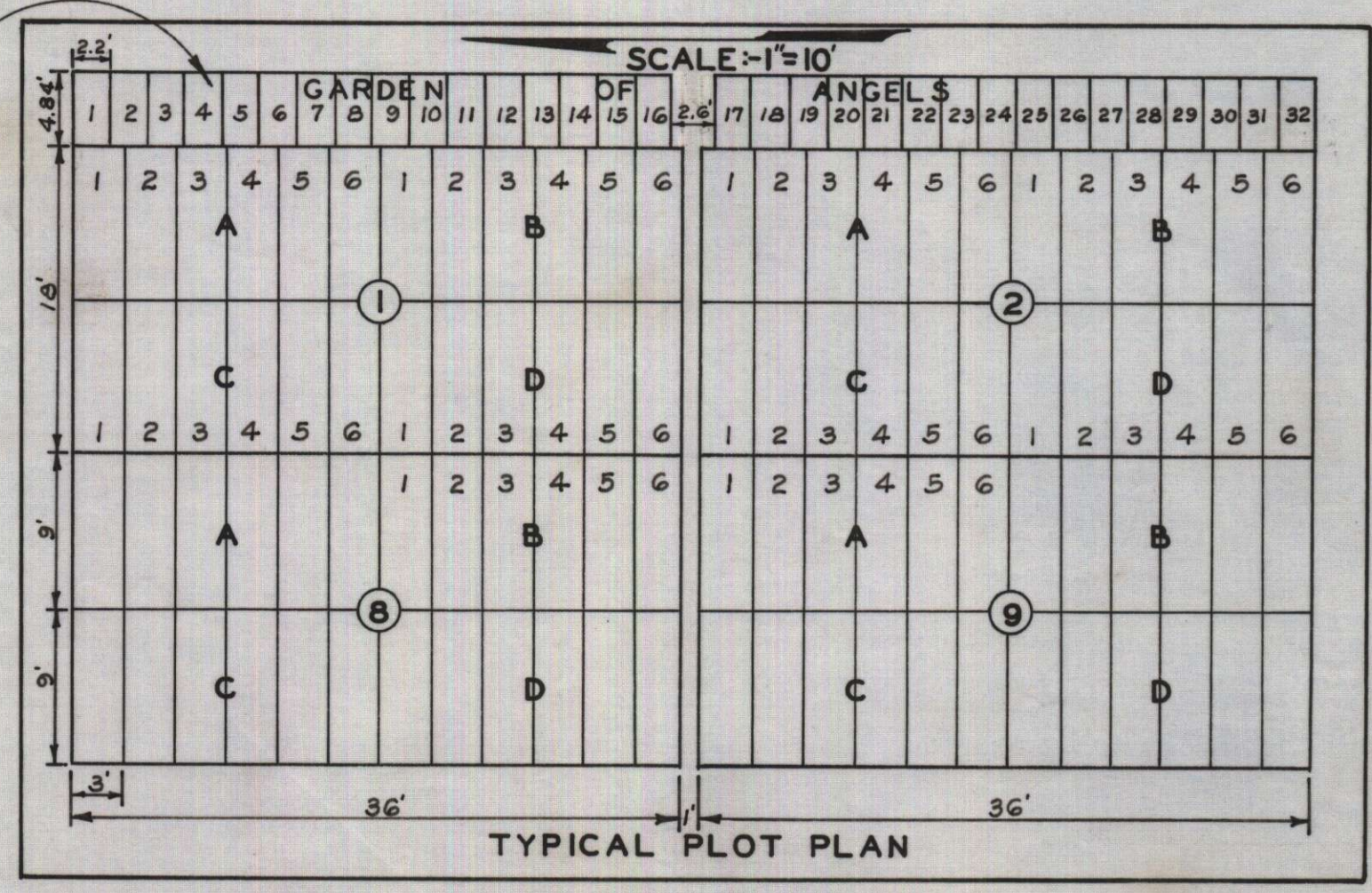
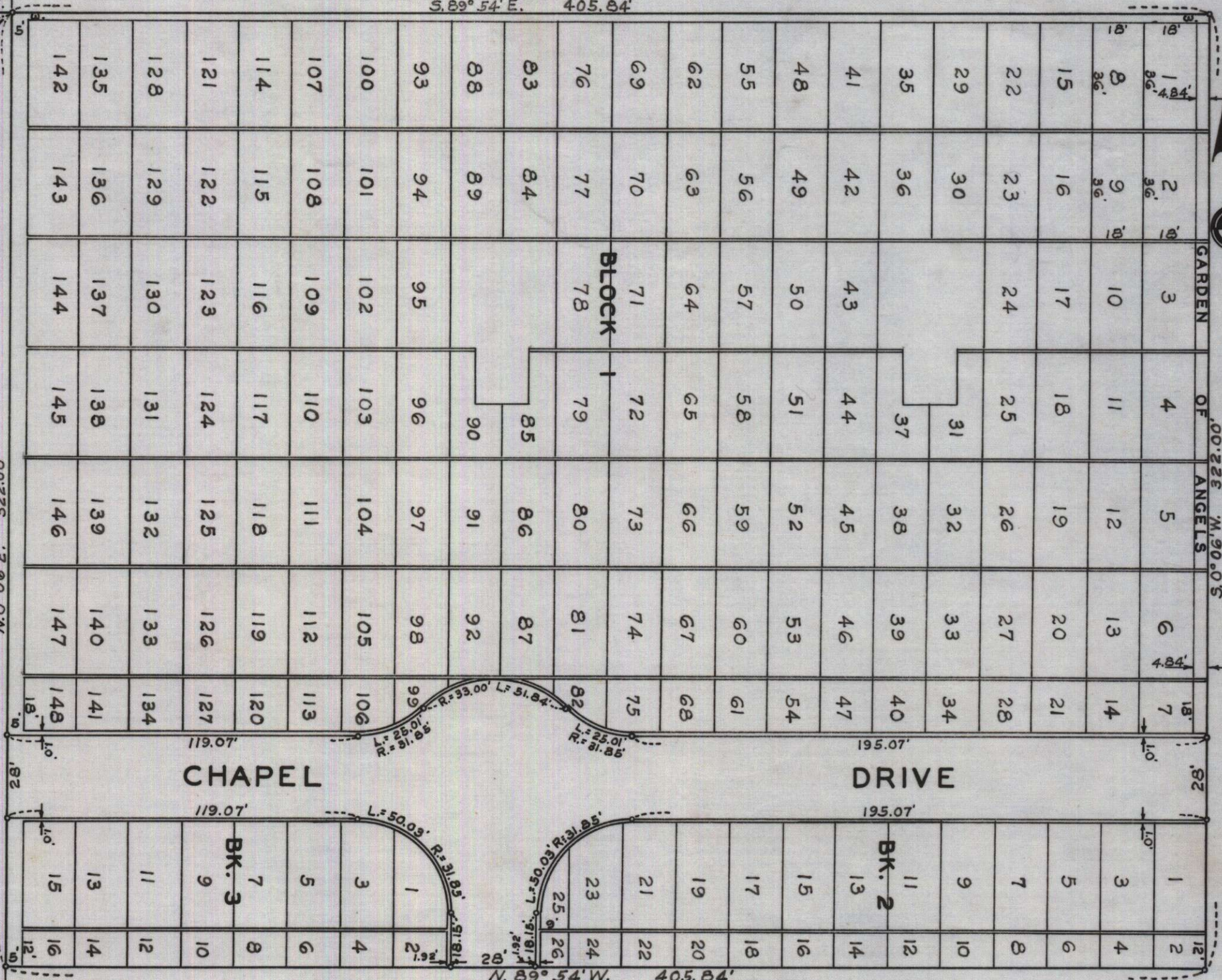

NOTE: Those lots in the Garden of Angels, Block 1, are numbered consecutively from 1 in the NE corner of Block 1 to 104, in the SE corner of said Block.

NOTE: 1/2" x 3/8" Iron pins set at all block corners. Meridian by solar observation.

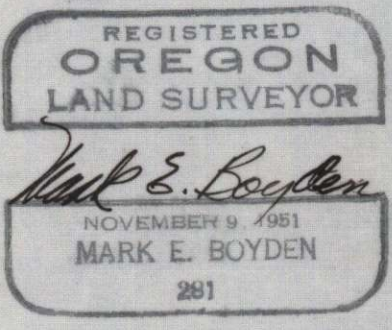

DEDICATION

KNOW ALL MEN BY THESE PRESENTS, that HILLCREST MEMORIAL PARK, INC., an Oregon corporation, being the owner in fee simple of the lands described hereon, has caused the same to be surveyed and set apart exclusively for cemetery purposes, and does hereby dedicate the lands described hereon exclusively for cemetery purposes, all of which is correctly shown by the plat hereon, and has designated said plat as HILLCREST MEMORIAL PARK UNIT No. 1.

IN WITNESS WHEREOF, said Hillcrest Memorial Park, Inc., has caused these presents to be executed, by its president and secretary who have hereunto set their hands and seals this 15th day of JANUARY, 1959.

HILLCREST MEMORIAL PARK, INC.
By: Carlos W. Morris President
By: William E. Driscoll, Jr. Secretary

STATE OF OREGON } ss.
County of Jackson }
On this 15th day of JANUARY, 1959, before me appeared Carlos W. Morris and William E. Driscoll, Jr., both to me personally known, who, being duly sworn, did say that he, the said Carlos W. Morris, is the president, and he, the said William E. Driscoll, Jr., is the secretary of Hillcrest Memorial Park, Inc., and that the seal affixed to said instrument is the corporate seal of said corporation, and that the said instrument was signed and sealed in behalf of said corporation by authority of its board of directors, and Carlos W. Morris and William E. Driscoll, Jr., acknowledged said instrument to be the free act and deed of said corporation.

IN TESTIMONY WHEREOF I have hereunto set my hand and seal this 15th day and year first above written.

Donald Hansen
Notary Public for Oregon

My commission expires on the 24th day of OCTOBER, 1962.

SURVEYOR'S CERTIFICATE

STATE OF OREGON } ss.
County of Jackson }
I, Mark E. Boyden, a duly registered surveyor of the State of Oregon, being first duly sworn, do hereby certify that I have correctly surveyed and marked with proper monuments as provided by law the tract of land hereon shown and the said plat is a correct representation of the same, and the following is an accurate description of the boundary lines: Commencing at the Northwest corner of Donation Land Claim No. 53, Township 37 South, Range 1 West, Willamette Meridian, Jackson County, Oregon; thence S. 0° 06' W. along the west boundary of said claim No. 53 and the west boundary of Donation Land Claim No. 84, Township 38 South, Range 1 West, 1101.75 feet; thence S. 89° 54' E., 30.00 feet to a concrete monument with bronze disk located on the easterly right-of-way line of the North Phoenix Road for the Initial Point of Beginning; thence S. 89° 54' E., 405.84 feet; thence S. 0° 06' W., 322.00 feet; thence N. 89° 54' W., 405.84 feet to said easterly road line; thence N. 0° 06' E. along said road line 322.00 feet to the Initial Point of Beginning.

Mark E. Boyden
Surveyor

Subscribed and sworn to before me this 8th day of December, 1959.

Nydale Kie
Notary Public for Oregon

My commission expires the 23rd day of November, 1960.

Examined and approved by the City of Madford Planning Commission in regular session this the 15th day of DECEMBER, 1958.

Attest: Annaly J. Madden Secretary
M. Felkay President

Examined and approved by the Madford Irrigation District in regular session this the 15th day of January, 1959.

Attest: J. G. Hoffmann Secretary
Paul Culbertson President

Examined and approved this 16th day of January, 1959.

Roy J. Schumacher
County Assessor

All taxes paid in full to date this the 16th day of January, 1959.

Joseph D. Walsh
County Sheriff

Examined and recommended for approval of the County Court.

Paul B. Symms
County Surveyor

For order of the County Court approving this plat see Volume 48, Page 356, of County Commissioners' Journal of Proceedings.

E. M. Madole
County Clerk

460164

Filed for record this 16 day of January, 1959, at 3:23 o'clock P.M. and recorded in 8 Volume of plats at Page 21 of records of Jackson County, Oregon.

E. M. Madole
County Recorder

I hereby certify that this tracing is an exact copy of the original plat filed with the County Clerk.

Mark E. Boyden
Surveyor