

MEADOWLARK SUBDIVISION NO. 2
SUBDIVISION OF TRACT NO. 17
ROGUELANDS IRRIGATED ORCHARD TRACTS
& THE S.E 1/4 OF THE N.E. 1/4 OF SECTION 26, IN
T. 36 S. R. 2 W., W.M.

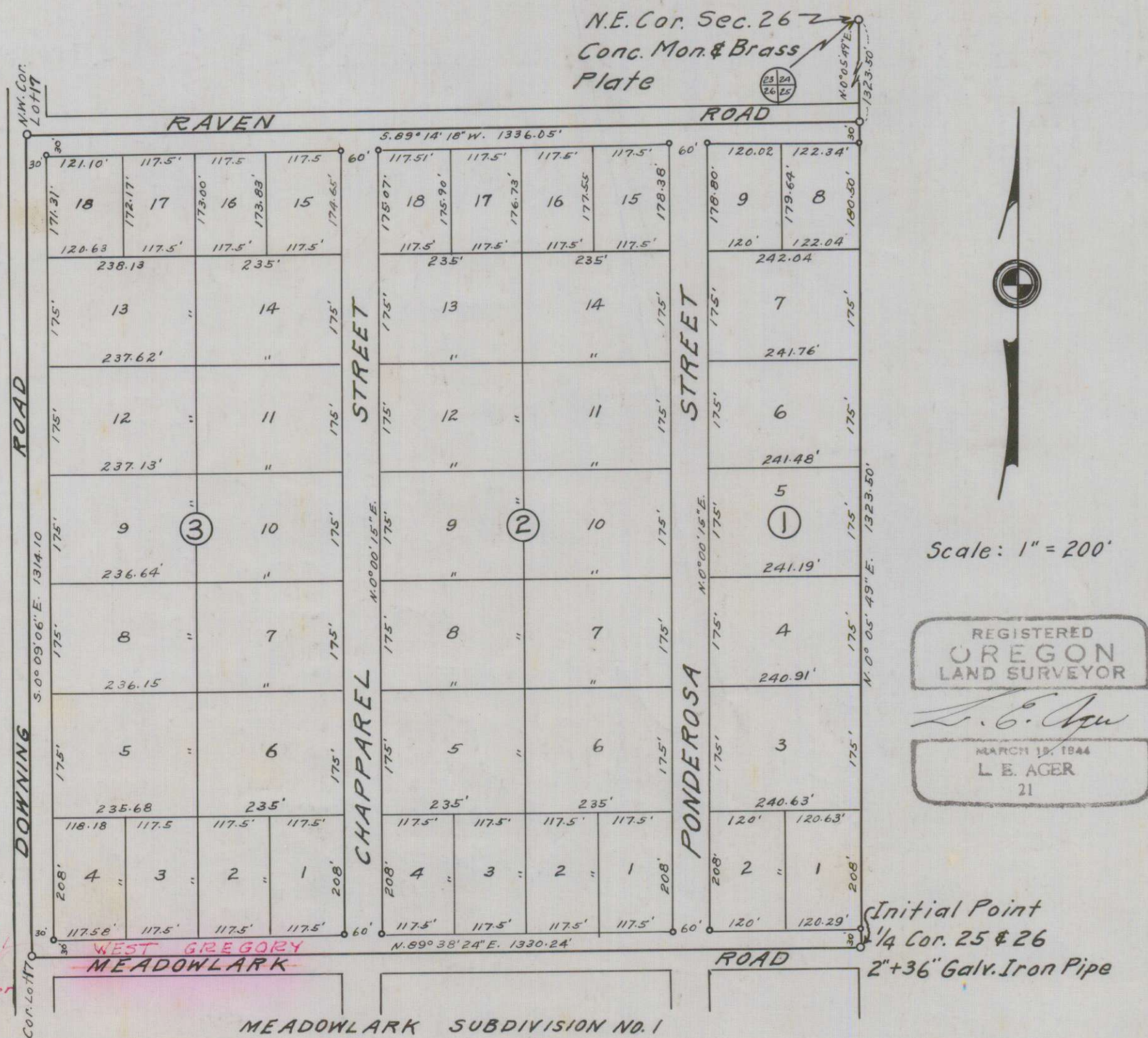

Change of Road Name
Commissioners Journal
Page 718-17
Boyd County Surveyor
Jan. 22, 1962
By L.P.P.

Note: Basis of bearings, by Solar observation.
1" or 1/4" Iron Pipe at all Block corners.

Examined and approved by the Rogue River Valley Irrigation District in regular session this the 6 day of March 1955
Harold W. Syster Secretary
Otto Bohmert President

Examined and approved this 17 day of May 1955
Elva Jennings
County Assessor

All taxes paid in full to date this the 17 day of May 1955
Howard Gault
County Sheriff
By Marjorie Brooker, Deputy

I hereby certify that this tracing is an exact copy of the original plat filed with the County Clerk.
L. E. Ager
Surveyor

DEDICATION

KNOW ALL MEN BY THESE PRESENTS, That we, Theodore J. Guetzlaff and Opal F. Guetzlaff, are the owners in fee simple of the lands hereon described, and that we have subdivided the same into lots, blocks and streets as shown hereon, and the number and size of the lots and lengths of all lines are plainly set forth, and that this plat is a correct representation of the said subdivision, and we do hereby dedicate to the public for public use all streets, shown hereon and we do hereby designate said subdivision as, MEADOWLARK SUBDIVISION NO. 2.

IN WITNESS WHEREOF we have hereunto set our hands and seals this 2nd day of MARCH 1955.

(Signature) Witness
(Signature) Witness
STATE OF OREGON } s.s.
County of Jackson }

Theodore J. Guetzlaff
Opal F. Guetzlaff

Personally came before me a notary public in and for said County and State, the above named Theodore J. Guetzlaff and Opal F. Guetzlaff of said State and County, to me personally known to be the above named, and executed the above instrument and who acknowledged to me that they did the same freely and voluntarily.
Dated this 2nd day of MARCH, 1955

(Signature)
Notary Public for Oregon
My commission expires the 16 day of December 1954

SURVEYOR'S CERTIFICATE

STATE OF OREGON } s.s.
County of Jackson }
I, L. E. Ager, a duly registered surveyor of the State of Oregon, being First duly sworn do hereby certify that I have correctly surveyed and marked with proper monuments the tract of land hereon shown and the said plat is a correct representation of the survey made by me on the ground; that I planted a proper monument as provided by law, a two inch by thirty-six-inch galvanized iron pipe set six inches below the surface of the ground, indicating the initial point of said survey, and the following is an accurate description of the boundary lines of the subdivision being Tract No. 17 of Roguelands Irrigated Orchard Tracts and the S.E 1/4 of the N.E. 1/4 of Section 26, T. 36 S. R. 2 W., W.M., Jackson County, Oregon: Beginning at the 1/4 corner common to Sections 25 and 26, said T. and R.; thence along the East line of said Section 26, N. 0° 05' 49" E. 1323.50 feet to the northeast corner of said S.E. 1/4 of the N.E. 1/4; thence S. 89° 14' 18" W. 1336.05 feet to the N.W. corner of said Lot 17; thence along the West line thereof S. 0° 09' 06" E. 1314.10 feet to the northwest corner of Meadowlark Subdivision No. 1; thence along the North line thereof N. 89° 38' 24" E. 1330.24 feet to the point of beginning.

Subscribed and sworn to before me this 9th day of MARCH 1955
(Signature) Surveyor
(Signature) Notary Public for Oregon
My commission expires the 27th day of September 1957

Examined and recommended for approval of the County Court.
Paul B. Lyrmung
County Surveyor

For order of the County Court approving this plat see Volume 41, Page 760, of County Commissioners' Journal of Proceedings.
Bereth Hopkins
County Clerk

407260
Filed for record this the 29 day of May 1955, at 8:30 o'clock A.M.
and recorded in Volume 7 of plats at page 176 of records of Jackson County, Oregon
Bereth Hopkins
County Recorder