

C. C. CLARK SUBDIVISION

LOCATED IN D.L.C. NO. 45, T.39 S. R.1 E. W.M.
CITY OF ASHLAND, JACKSON CO. OREGON

S. E. Cor. D.L.C. No. 45, T.39 S. R.1 E. W.M.
Sandstone Monument.

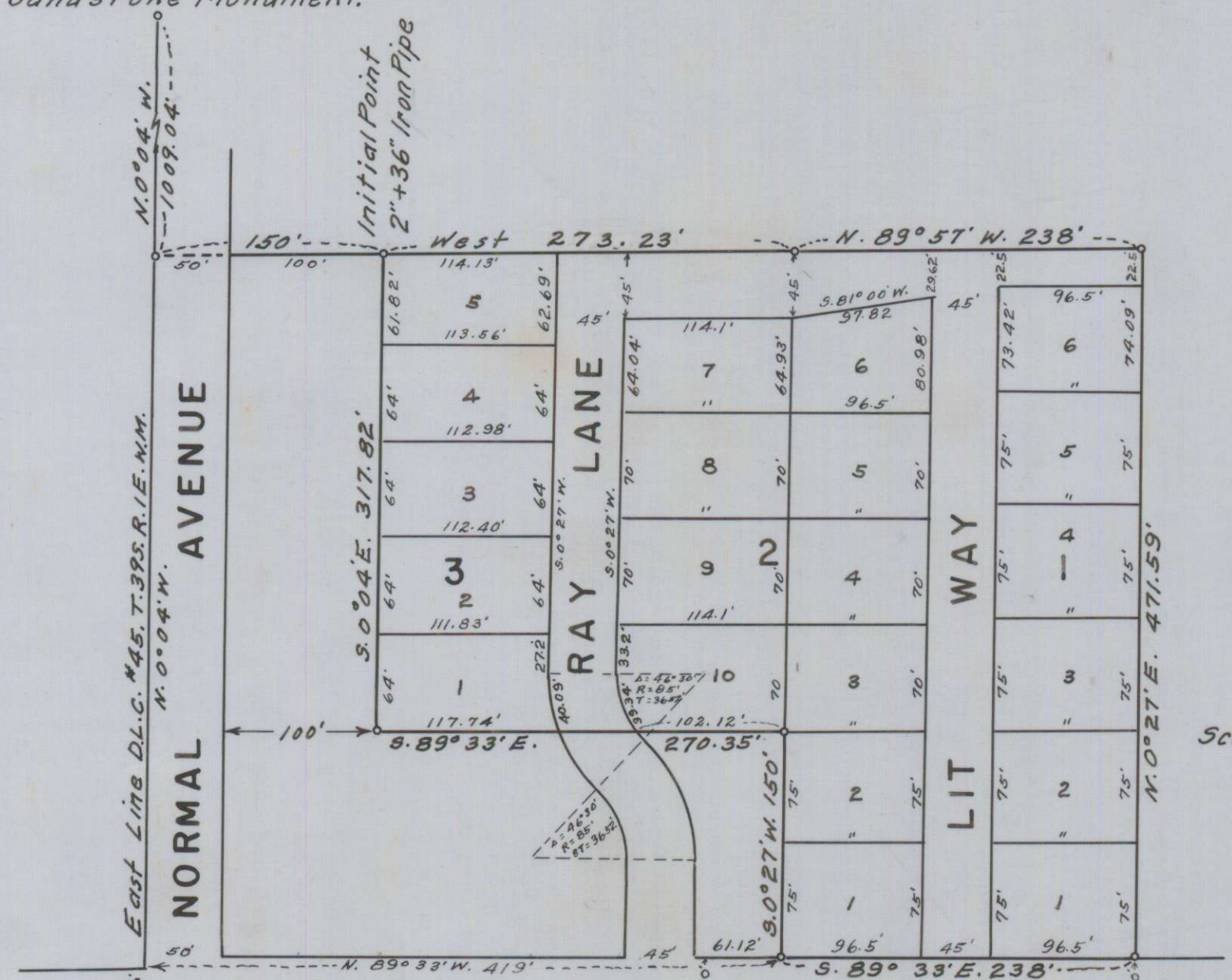

DEDICATION

KNOW ALL MEN BY THESE PRESENTS, That we, J.P. Clark, Margie M. Clark, C.C. Clark, Anna Clark, John E. Reed and Alma L. Reed are the owners in fee simple of the lands hereon described, and that we have subdivided the same into lots, blocks and streets as shown hereon, and the number and size of the lots and lengths of all lines are plainly set forth, and that this plat is a correct representation of the said subdivision and we do hereby dedicate to the public for public use all streets shown hereon, and we do hereby designate said subdivision as: C.C. Clark Subdivision in the City of Ashland, Jackson County, Oregon.
IN WITNESS WHEREOF we have hereunto set our hands and seals this 2nd day of August 1955

Witness J.P. Clark
Witness Margie M. Clark
Witness C.C. Clark
Witness Anna Clark
Witness John E. Reed
Witness Alma L. Reed

STATE OF OREGON } s.s.
County of Jackson }

Personally came before me, a notary public in and for said County and State, the above named J.P. Clark, Margie M. Clark, C.C. Clark, Anna Clark, John E. Reed and Alma L. Reed of said State and County to me personally known to be the above named, and executed the above instrument and who acknowledged to me that they did the same freely and voluntarily, dated this 2nd day of August 1955.

My commission expires the 4th day of November 1957
Lucille O'Brien
Notary Public for Oregon

SURVEYOR'S CERTIFICATE

STATE OF OREGON } s.s.
County of Jackson }

I, L. E. Ager a duly registered surveyor of the State of Oregon, being first duly sworn, do hereby certify that I have correctly surveyed and marked with proper monuments the tract of land hereon shown and the said plat is a correct representation of the survey made by me on the ground; that I planted a proper monument as provided by law, a two-inch by thirty-six-inch galvanized iron pipe set six inches below the surface of the ground, indicating the initial point of said survey, and the following is an accurate description of the boundary lines of the subdivision: Beginning at a point which bears N.0°04'W. 1009.04 feet and West 150.0 feet from the Southeast corner of Donation Land Claim No. 45, T.39 S. R.1 E. W.M., Jackson County, Oregon; thence West 273.23 feet; thence N.89°57'W. 238.0 feet; thence N.0°27'E 471.59 feet to a point 30 feet distant from the center-line of Highway No. 66; thence parallel with said Highway center line S.89°33'E. 238.0 feet; thence S.0°27'W. 150 feet; thence S.89°33'E. 270.35 feet; thence S.0°04'E. 317.82 feet to the point of beginning.

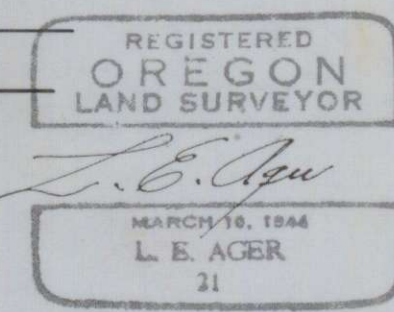

Subscribed and sworn to before me this 28th day of July 1955

My commission expires the 4th day of October 1957

Examined and recommended for approval of the County Court.

For order of the County Court approving this plat see Volume 41 Page 179, of County Commissioner's Journal of Proceedings.

399054

Filed for record this the 4 day of Jan 1956, at 3:00 o'clock P.M. and recorded in Volume 7 of plats at page 37 of records of Jackson County, Oregon.

I, hereby certify that this tracing is an exact copy of the original plat filed with the County Clerk

L. E. Ager
Surveyor

Examined and approved by the City of Ashland Planning Commission in regular session this the 8 day of September 1955

Attest: Wm. H. Jones Secretary
John E. Reed President

Examined and approved for the City of Ashland.
E. C. Craig
City Engineer

Examined and approved by the Talent Irrigation District in regular session this the _____ day of _____ 1955

Secretary _____ President _____

Examined and approved this 1 day of December 1955

R. S. Fowler
County Assessor

All taxes paid in full to date this the 29 day of December 1955

Howard Gault
County Sheriff