

WILSON PARK

SEC. 36, T. 37 S., R. 2 W., W.M., JACKSON COUNTY, OREGON
SCALE: 1" = 100'

DEDICATION

KNOW ALL MEN BY THESE PRESENTS, That we, Goldie E. Wilson, a single women, Lool J. Wilson and Ingrid M. Wilson, husband and wife, are the owners in fee simple of the lands hereon described, and that we have subdivided the same into lots, blocks, and streets as shown hereon, and the number and size of the lots and lengths of all lines are plainly set forth and that this plat is a correct representation of the subdivision, and we do hereby dedicate to the public use all streets, alleys and easements for public utilities, shown hereon, and we do hereby designate said subdivision as WILSON PARK; that Goldie E. Wilson is the owner of the north 827.5 feet of said plat, and that Lool J. Wilson and Ingrid M. Wilson are the owners of the south 25.0 feet of lots 1 to 7 inclusive of Block 4 in said plat.

IN WITNESS WHEREOF we have hereunto set our hands and seals this 14 day of March, 1955

Lool J. Wilson Witness Goldie E. Wilson
Ingrid M. Wilson Witness Lool J. Wilson
E. E. Stevens Witness Ingrid M. Wilson

ACKNOWLEDGEMENT

STATE OF OREGON)
COUNTY OF JACKSON)

March 14 AD. 1955

Personally appeared the above named Goldie E. Wilson a single women, Lool J. Wilson and Ingrid M. Wilson, husband and wife, and acknowledged the foregoing instrument to be their voluntary act and deed. Before me:

Chas. F. Shotwell
Notary Public for Oregon

My commission expires the 27 day of Jan 1956

ENGINEERS CERTIFICATE

STATE OF OREGON)
COUNTY OF LANE)

I, Ralph L. Follett, a duly registered engineer in the State of Oregon, being first duly sworn, do hereby certify that I have correctly surveyed and marked with proper monuments as provided by law the tract of land hereon shown and the said plat is a correct representation of the same, the following is an accurate description of the boundary lines: Commencing at the NW corner of D.L.C. No. 84, Township 37 South, Range 2 West of the Willamette Meridian, Jackson County, Oregon; thence, S 89°54'E. 550.64 feet along the North line of said D.L.C.; thence, S 0°07'50" W. 30.00 feet to a 2" by 36" galvanized iron pipe, set 6" below the surface of the ground for the INITIAL POINT; thence, S 0°07'50" W. 852.50 feet; thence, S 89°54'E. 508.00 feet; thence, N 0°07'50" E. 852.50 feet; thence, N 89°54' W. 508.00 feet to the INITIAL POINT.



Ralph L. Follett
Ralph L. Follett

Subscribed and sworn to before me this 10 day of March 1955

Chas. F. Shotwell
Notary Public for Oregon

My commission expires the 27 day of Jan 1956

I hereby certify that this tracing is an exact copy of the original plat filed with the County Clerk.

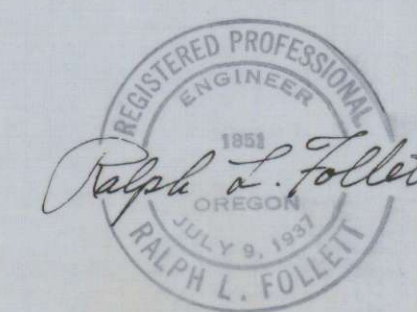

Ralph L. Follett
Engineer

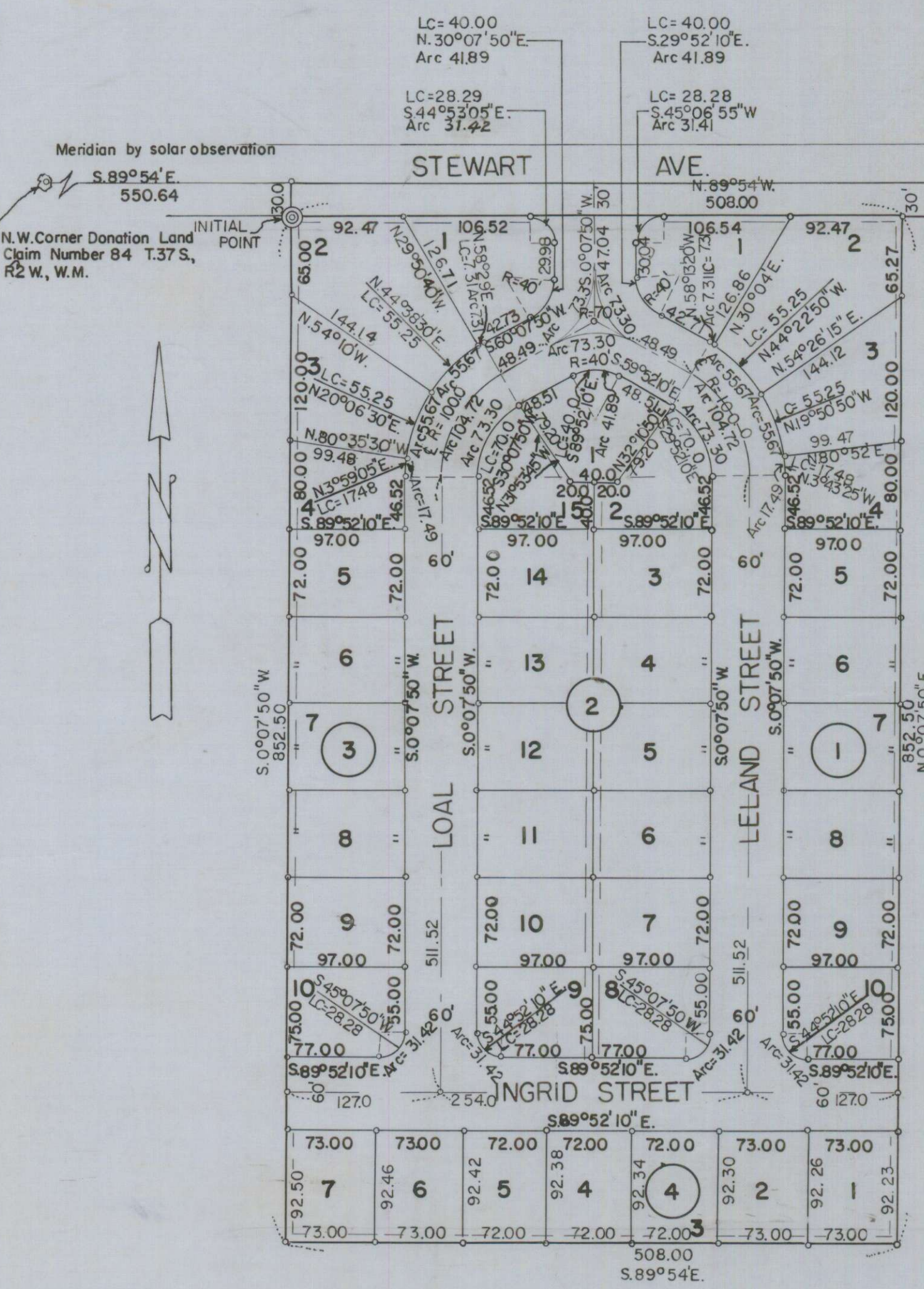

For Plat annexation to
City of Medford
See D.R. - Vol. 413 - P. 263
7/30/55
PBR
Co. Surveyor
By LJS

Examined and approved by the City of Medford Planning Commission in regular session, this the 14 day of March, 1955

Attest: Charles D. M. Lindsay Secretary
M. J. Wray President

Examined and approved by the Medford Irrigation District in regular session this the 14 day of March, 1955

Attest: J. C. Ashby Secretary
Paul Gilbertson President

Examined and approved this 1 day of April, 1955 R. S. Fowler
County Assessor

All taxes paid in full to date this the 1 day of April, 1955 Howard Gault
County Sheriff

Examined and recommended for approval of the County Court Paul B. Jennings
County Surveyor

For order of the County Court approving this plat see Volume 38, Page 178, of County Commissioners Journal of Proceedings.
Bryeth P. Hopkins
County Clerk

Filed for record this the 4 day of April, 1955 at 11:00 o'clock A.M., and recorded in 7

Volume of plats at Page 25 of records of Jackson County, Oregon

Examined and approved this 4 day of April, 1955 Bryeth P. Hopkins
City Engineer

ALL fillet curves have a radius of 20' unless otherwise noted.
6' Public Utility and related easements