

MEMORY GARDENS MEMORIAL PARK

LOCATED IN SECTION 34, T.37 S., R.2 W.W.M.
SCALE: 1"=200'

DEDICATION

Know All Men By These Presents, That we, Kate S. Nelson and Memory Gardens Memorial Park Incorporated, an Oregon corporation, are the owners in fee simple of the lands hereon described, and that we have caused said lands to be surveyed and set apart for cemetery purposes, all of which is correctly shown by plat hereon and said cemetery is designated, Memory Gardens Memorial Park.

In Witness Whereof we, Kate S. Nelson and Carroll W. Smith, President and William S. Ferris, Secretary of the Memory Gardens Memorial Park Incorporated, have hereunto set our hands and seals this 23rd day of October, 1954.

Attest: Carroll W. Smith
President
Wm. S. Ferris
Secretary

Kate S. Nelson

STATE OF OREGON } ss.
County of Jackson }
October 23 A.D. 1954.

Personally appeared the above-named Kate S. Nelson, Carroll W. Smith, President and William S. Ferris, Secretary of the Memory Gardens Memorial Park Incorporated, and acknowledged the foregoing instrument to be their voluntary act and deed. Before me.

Nancy Horum
Notary Public for Oregon

My commission expires the 14th day of April, 1957.

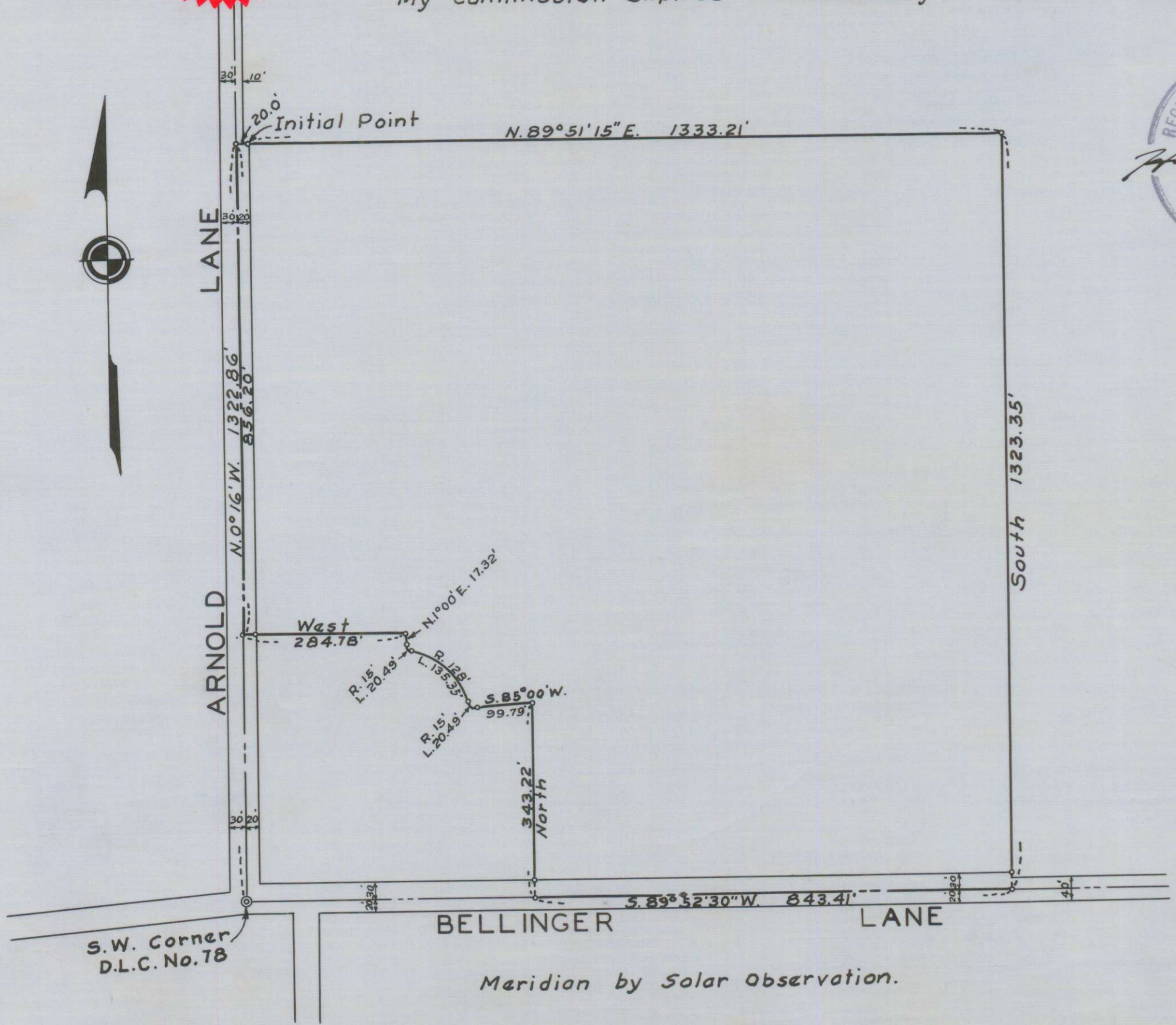

ENGINEER'S CERTIFICATE

STATE OF OREGON } ss.
County of Jackson }

I, Hugh C. Ingle a duly registered engineer of the State of Oregon, being first duly sworn, do hereby certify that I have correctly surveyed and marked with proper monuments as provided by law the tract of land hereon shown and the said plat is a correct representation of the same, and the following is an accurate description of the boundary lines:

Commencing at the southwest corner of D.L.C. No. 78, Township 37 South, Range 2 West, Willamette Meridian, Jackson County, Oregon; Thence N. 0° 16' W. along the West line of said D.L.C. 1322.86 feet and N. 89° 51' 15" E. 20.0 feet to the Initial Point a concrete monument with bronze disc; Thence N. 89° 51' 15" E. 1333.21 feet; Thence South 1323.35 feet to intersect the South line of said Claim No. 78; Thence S. 89° 52' 30" W. along said South line 843.41 feet; Thence North 343.22 feet; Thence S. 85° 00' W. 99.79 feet; Thence along the arc of a 15.0 foot radius curve to the right 20.49 feet (the long chord of the curve bears N. 55° 51' W. 18.94 feet); Thence along the arc of a 128.0 foot radius curve to the left 135.35 feet (the long chord of the curve bears N. 47° 00' W. 129.16 feet); Thence along the arc of a 15.0 foot radius curve to the right 20.49 feet (the long chord of the curve bears N. 38° 09' W. 18.94 feet); Thence N. 1° 00' E. 17.32 feet; Thence West 284.78 feet to the West line of said D.L.C.; Thence N. 0° 16' W. along the West line of said D.L.C. 856.20 feet; Thence N. 89° 51' 15" E. 20.0 feet to the Initial Point.

Hugh C. Ingle
Engineer

Subscribed and sworn to before me this 23rd day of October, 1954.

Nancy Horum
Notary Public for Oregon

My commission expires the 14th day of April, 1957.

Examined and approved by the City of Medford Planning Commission in regular session this the 30th day of May, 1954.

Attest: Edward M. McQuinn Secretary
M. J. Tracy President

Examined and approved by the Medford Irrigation District in regular session this the 30 day of October, 1954.

Attest: W. A. [Signature] Secretary
Paul [Signature] President

Examined and approved this 27 day of October, 1954.

R. G. [Signature]
County Assessor

All taxes paid in full to date this the 30 day of October, 1954.

Howard [Signature]
County Sheriff

Examined and recommended for approval of the County Court.

Paul D. [Signature]
County Surveyor

378598

For order of the County Court approving this plat see Volume 38 Page 107, of County Commissioners' Journal of Proceedings.

Bereth [Signature]
County Clerk

Filed for record this the 12 day of Jan., 1955, at 10:00 o'clock A.M. and recorded in 7 Volume of plats at page 22 of records of Jackson County, Oregon.

Bereth [Signature]
County Recorder

I hereby certify that this tracing is an exact copy of the original plat filed with the County Clerk.
Hugh C. Ingle
Engineer