

SCENIC HILLS MEMORIAL PARK

LOCATED IN D. L. C. NO. 48 & SECTION'S 2 & 11, T. 39 S., R. 1 E., W. M.

SCALE: 1" = 50'

REGISTERED
OREGON
LAND SURVEYOR

L. E. Ager
MARCH 10, 1944
L. E. AGER
21

DEDICATION

KNOW ALL MEN BY THESE PRESENTS that we, Scenic Hills Memorial Park, Incorporated, (successors to Ashland Memorial Park Incorporated), incorporated in the State of Oregon, and registered therein, are the owners in fee simple of the lands hereon described and that we have subdivided the same into Cemetery lots, blocks, streets and paths as shown hereon, and the number and size of the lots and blocks, and the length of all lines are plainly set forth and that this plat is a correct representation of the said subdivision, and we do hereby dedicate to the public for public use all streets and paths as shown hereon, and we do hereby designate said subdivision as SCENIC HILLS MEMORIAL PARK.

IN WITNESS WHEREOF we have set our hands and seals this day of 1964

ATTEST *Gerald J. Scannell Jr.*
Secretary

C. C. Williams
President

STATE OF OREGON } ss
County of Jackson }

APRIL 21 AD 1964

Personally appeared the above named C. C. Williams (President) and Gerald J. Scannell Jr. (Secretary) of Scenic Hills Memorial Park Incorporated, and acknowledged the foregoing instrument to be their voluntary act and deed. Before me,

Lucille O'Brien
Notary Public for Oregon.

My Commission expires the 4th day of NOVEMBER 1965

Examined and approved by the Jackson County Planning Commission in regular session this day of 1964

Attest: *Grant Peoples*
Secretary

Garold T. Latham
President

Examined and approved by the Talent Irrigation District in regular session this 5th day of May 1964

Attest: *W. H. Hopburn*
Secretary

Frank E. Rasmussen
President

Examined and approved this 7th day of May 1964

Thad W. Hatten
County Assessor

SURVEYOR'S CERTIFICATE

STATE OF OREGON } ss
County of Jackson }

I, L. E. Ager, a duly registered Surveyor of the State of Oregon, being first duly sworn, do hereby certify that I have correctly surveyed and marked with the proper monuments as provided by law the tract of land hereon shown and the said plat is a correct representation of the same, and the following is an accurate description of the boundary lines. Beginning at a point on the North line of Donation Land Claim No. 48, T. 39 S., R. 1 E., W. M., Jackson County, Oregon, which point bears S. 89° 32' 45" W. 1493.89 feet from the Northeast corner of said Claim; thence S. 0° 00' 50" E. 518.96 feet; thence N. 86° 33' W. 545.65 feet; thence North 987.21 feet; thence East 682.0 feet; thence S. 0° 00' 50" E. 500.0 feet; thence S. 89° 32' 45" W. 137.59 feet to the point of beginning.

L. E. Ager
Surveyor

Subscribed and sworn to, before me this 21st day of APRIL 1964

Lucille O'Brien
Notary Public for Oregon

My Commission expires the 4th day of NOVEMBER 1965

All taxes paid in full to date this the 7 day of May 1964

Dr. Leonard Feigels
County Sheriff

Examined and recommended for approval by the County Court this the 27th day of MAY 1964.

W. E. Peoples
County Surveyor

For Order of the County Court approving this plat see Volume page , of County Commissioner's Journal of Proceedings.

By Deputy

Emmy Adeln
County Clerk

539844
Filed for record this the 3rd day of June 1964 at 12:52 o'clock P.M. and recorded in Volume 9 of Plats at page 42 of Records of Jackson County

By: Deputy

Emmy Adeln
County Clerk

I hereby certify that this tracing is an exact copy of the original plat filed with the County Clerk.

L. E. Ager
Surveyor

SCENIC HILLS MEMORIAL PARK

LOCATED IN D.L.C. NO. 48 & SECTIONS 2 & 11, T. 39 S., R. 1 E., W. M.

SCALE: 1" = 50'

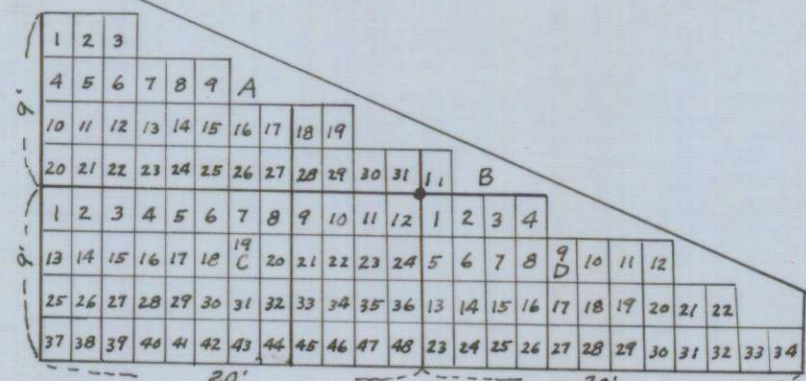
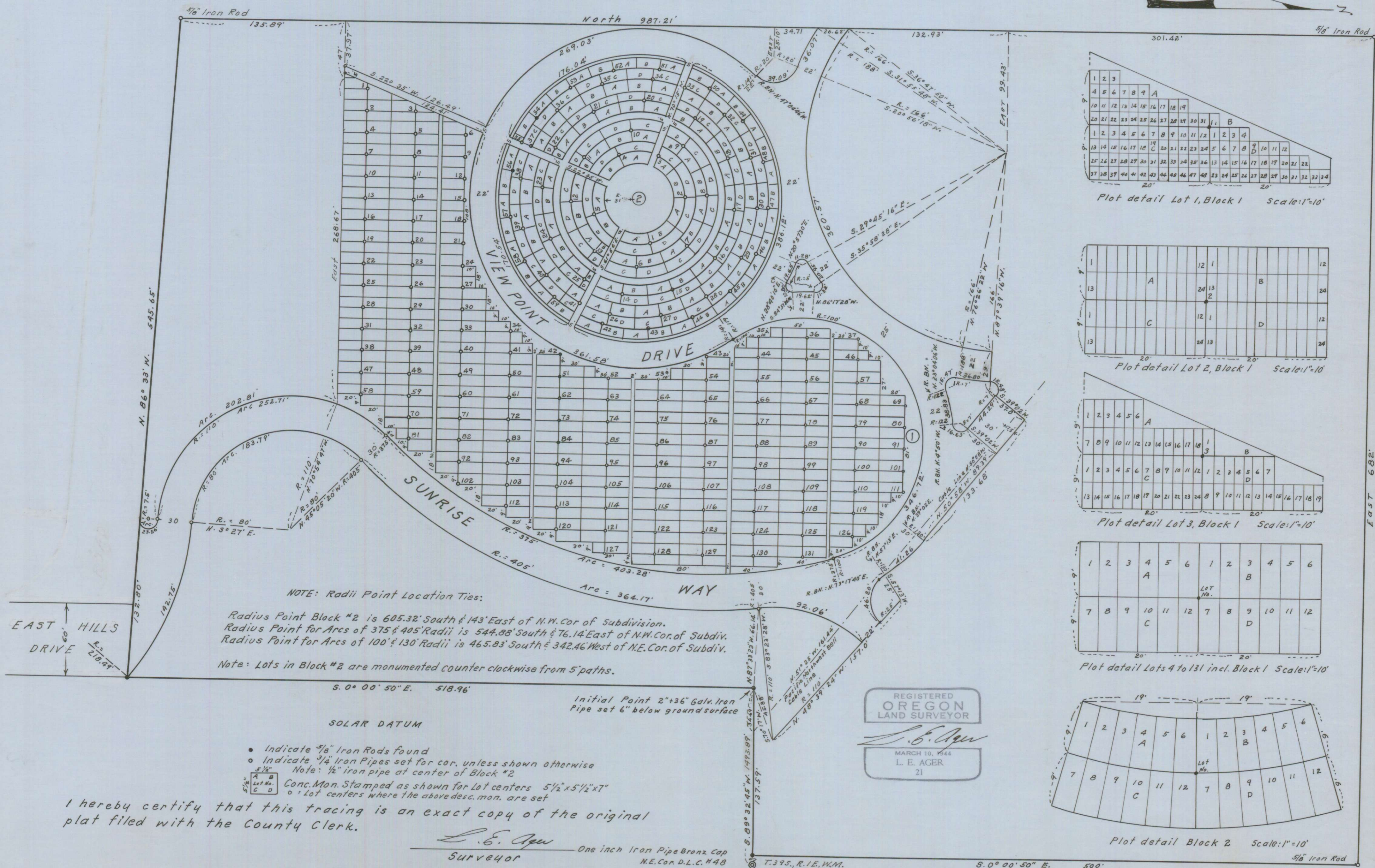

Plot detail Lot 1, Block 1 Scale: 1"=10'

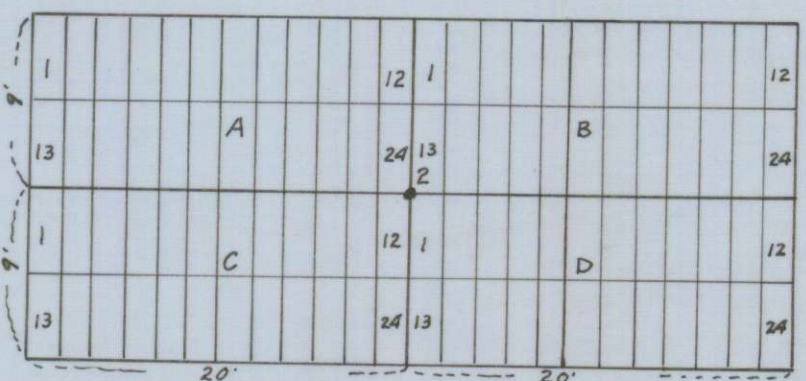

Plot detail Lot 2, Block 1 Scale: 1"=10'

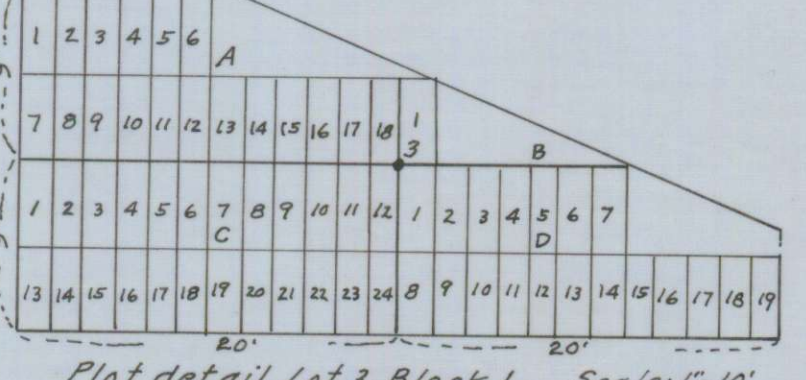

Plot detail Lot 3, Block 1 Scale: 1"=10'

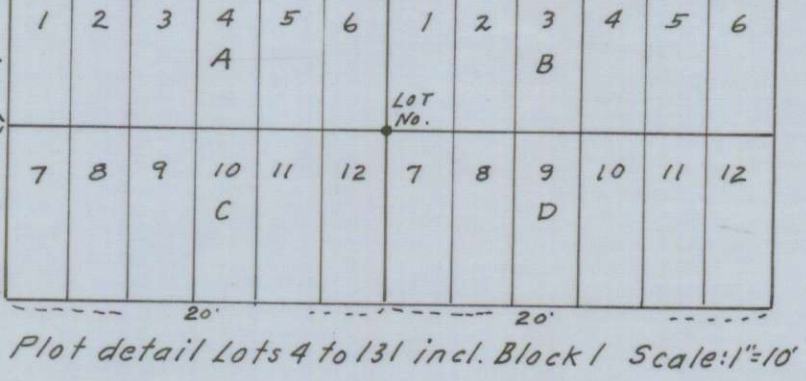

Plot detail Lots 4 to 13 incl. Block 1 Scale: 1"=10'

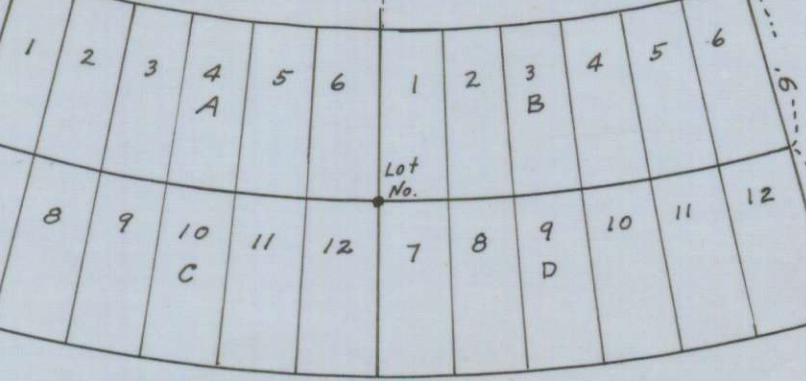

Plot detail Block 2 Scale: 1"=10'

NOTE: Radii Point Location Ties:
 Radius Point Block #2 is 605.32' South & 143' East of N.W. Cor. of Subdivision.
 Radius Point for Arcs of 375' & 405' Radii is 544.88' South & 76.14' East of N.W. Cor. of Subdiv.
 Radius Point for Arcs of 100' & 130' Radii is 465.83' South & 342.46' West of N.E. Cor. of Subdiv.
 Note: Lots in Block #2 are monumented counter clockwise from S' paths.

REGISTERED
 OREGON
 LAND SURVEYOR
 L. E. AGER
 MARCH 10, 1944
 21

- Indicate 5/8" Iron Rods Found
- Indicate 3/4" Iron Pipes set for cor. unless shown otherwise
- Note: 1/2" iron pipe at center of Block #2
- Conc. Mon. Stamped as shown for Lot centers 5 1/2" x 5 1/2" x 7"
- = lot centers where the above desc. mon. are set

I hereby certify that this tracing is an exact copy of the original plat filed with the County Clerk.

L. E. Ager
 Surveyor One inch Iron Pipe Bronze Cap
 N.E. Cor. D.L.C. #48