

HI-LAND ADDITION TO TALENT, JACKSON COUNTY, OREGON

SCALE: 1" = 50'

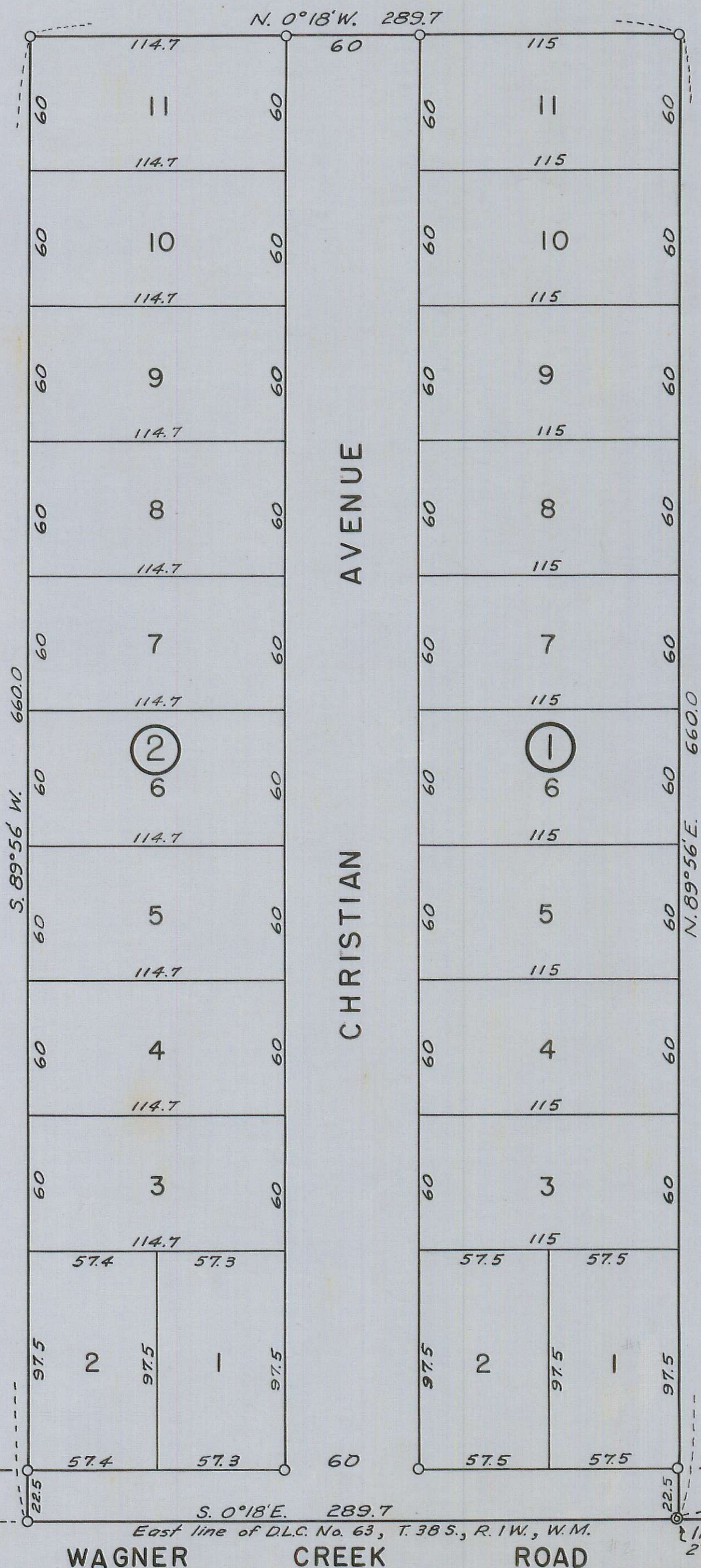

DEDICATION

KNOW ALL MEN BY THESE PRESENTS, That we,
 J. F. Christian and Phyllis M.E. Christian,
 husband and wife, are the owners
 in fee simple of the lands hereon described, and that we have
 subdivided the same into lots, blocks and streets as shown hereon,
 and the number and size of the lots and lengths of all lines are
 plainly set forth, and that this plat is a correct representation of
 the said subdivision, and we do hereby dedicate to the public
 for public use all streets shown hereon, and we do hereby desig-
 nate said subdivision as: Hi-land Addition.

IN WITNESS WHEREOF we have hereunto set our hands and
 seals this 19 day of August, 1952.

Eldred K. Colson Witness
J. F. Christian
Phyllis M.E. Christian

STATE OF OREGON } ss.
 County of Jackson }

August 19 A.D. 1952.
 Personally appeared before me the above named J. F.
 Christian and Phyllis M.E. Christian and acknowledged the
 foregoing instrument to be their voluntary act and deed.

Mona Mc Ahee
 Notary Public for Oregon
 My commission expires the 11 day of January, 1954.

I hereby certify that this tracing is an exact copy of the
 original plat filed with the County Clerk.

L. E. Ager
 Surveyor

Note:
 Bearings obtained by Solar Observation
 Regulation iron pipes set at all lot and block corners.

SURVEYOR'S CERTIFICATE

STATE OF OREGON } ss.
 County of Jackson }

I, L.E. Ager, a duly registered surveyor of the State of
 Oregon, being first duly sworn, do hereby certify that I
 have correctly surveyed and marked with proper monuments
 as provided by law the tract of land hereon shown and the
 said plat is a correct representation of the same, and the follow-
 ing is an accurate description of the boundary lines:

Beginning at a point on the East line of D.L.C. No. 63, Town-
 ship 38 South, Range 1 West, Willamette Meridian, Jackson
 County, Oregon, which point is S. 0°18'E. 1885.0 feet from the
 Northeast corner of said D.L.C.; thence S. 0°18'E. 289.7 feet;
 thence S. 89°56'W. 660.0 feet; thence N. 0°18'W., parallel with
 the East line of said D.L.C., 289.7 feet; thence N. 89°56'E.
 660.0 feet to the Point of Beginning.

L. E. Ager
 Surveyor

Subscribed and sworn to before me this 11th day of August,
 1952.

W. M. V. Quinn
 Notary Public for Oregon

My commission expires the 25th day of December, 1954.

Examined and approved this 20 day of August, 1952.

A. Myers
 County Assessor

All taxes paid in full to date this the 21 day of August, 1952.

Howard Faust
 County Sheriff

Examined and recommended for approval of the County Court.

Paul O. Symons
 County Surveyor

For order of the County Court approving this plat see
 Volume 36, page 154, of County Commissioners Journal of
 Proceedings.

W. Carter
 County Clerk

336049

Filed for record this the 1 day of Oct., 1952,
 at 4 o'clock P.M. and recorded in 7 Volume of plats
 at page 3 of records of Jackson County, Oregon.

W. Carter
 County Recorder

REGISTERED
 OREGON
 LAND SURVEYOR

L. E. Ager
 MARCH 10, 1944
 L. E. AGER
 21