

# FAITH SUBDIVISION

## ASHLAND, OREGON

LOCATED IN SECTION 15, T. 39 S. R. 1 E. W. M.

SCALE 1" = 100'

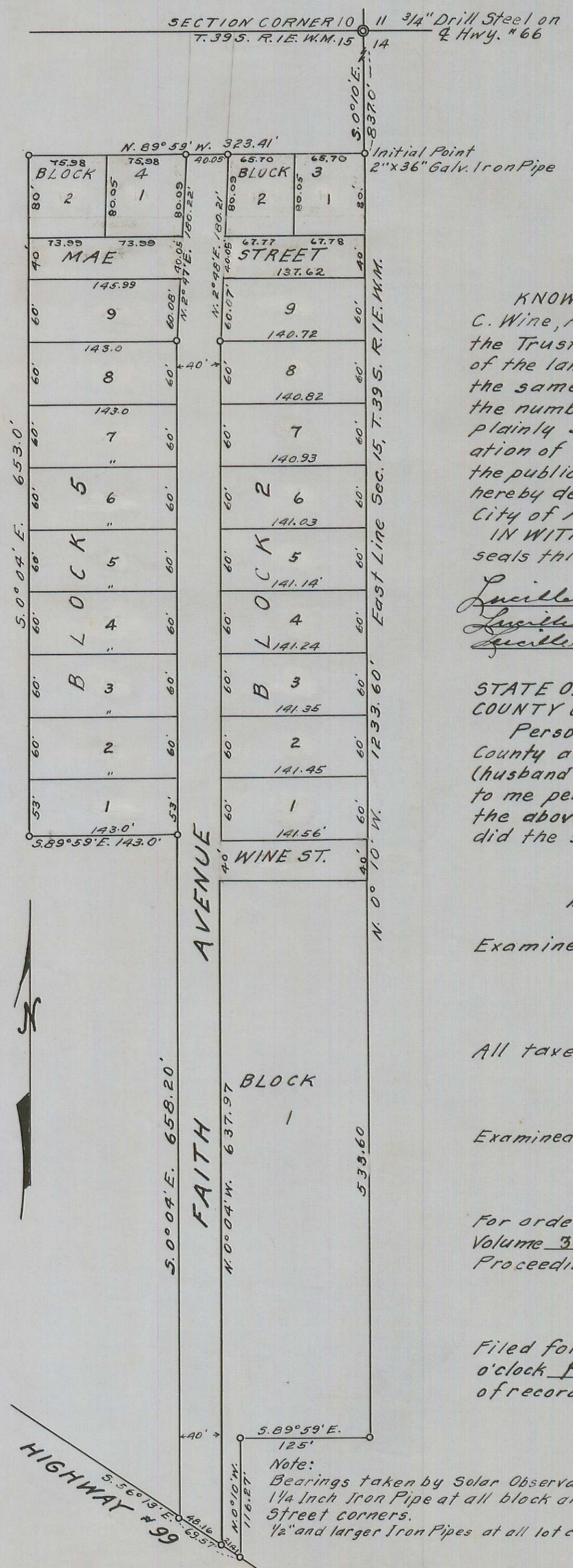

### DEDICATION

KNOW ALL MEN BY THESE PRESENTS, That we Rev. Leo C. Wine, Anna Mae Wine (husband and wife) and Ella B. Lewis, the Trustees of "FAITH TEMPLE INC", the owners in fee simple of the lands hereon described, and that we have subdivided the same into Lots, Blocks and Streets as shown hereon, and the number and size of the lots and lengths of all lines are plainly set fourth, and that this plat is a correct representation of the said subdivision, and we do hereby dedicate to the public for public use all streets shown hereon, and we do hereby designate said subdivision as "FAITH SUBDIVISION", in the City of Ashland, Jackson County, Oregon.

IN WITNESS WHEREOF, we have hereunto set our hands and seals this 4 day of June 1951

Lucille O'Brien Witness Rev. Leo C. Wine Trustee  
Lucille O'Brien Witness Anna Mae Wine Trustee  
Lucille O'Brien Witness Ella B. Lewis Trustee

STATE OF OREGON }  
COUNTY OF JACKSON }  
Personally came before me, a notary public in and for said County and State the above named Rev. Leo C. Wine, Anna Mae Wine (husband and wife) and Ella B. Lewis of said State and County, to me personally known to be the above named, and executed the above instrument and who acknowledged to me that they did the same freely and voluntarily. Dated this 4 day of June 1951

Horace Badger  
Notary Public for Oregon  
My commission expires the 25th day of December 1954

Examined and approved this 10 day of March 1952  
C. Myers  
County Assessor

All taxes paid in full to date this the 11 day of March 1952  
Howard Bault  
County Sheriff

Examined and recommended for approval of the County Court.  
Paul D. Hymn  
County Surveyor

For order of the County Court approving this plat see Volume 36, Page 128, of County Commissioners Journal of Proceedings.

334960  
H. Carter  
County Clerk.

Filed for record this the 11 day of Sept. 1952, at 4 o'clock P.M. and recorded in 7 Volume of plats of page 2 of records of Jackson County, Oregon.

H. Carter  
County Recorder

Note:  
Bearings taken by Solar Observation.  
1/4 Inch Iron Pipe at all block and street corners.  
1/2" and larger Iron Pipes at all lot corners.

### SURVEYOR'S CERTIFICATE

STATE OF OREGON }  
COUNTY OF JACKSON }  
I, L. E. AGER, a duly registered surveyor of the State of Oregon, being first duly sworn, do hereby certify that I have correctly surveyed and marked with proper monuments the tract of land hereon shown and the said plat is a correct representation of the survey made by me on the ground; that I planted a proper monument as provided by law, a two-inch by thirty-six-inch galvanized iron pipe set six inches below the surface of the ground, indicating the initial point of said survey, and the following is an accurate description of the boundary lines of the subdivision:  
Beginning at a point on the east line of Section 15, T. 39 S. R. 1 E. W. M., Oregon, which point is 5.0°10'E. 837.0 feet from the northeast corner of said Section; thence N. 89°59'W. 323.41 feet; thence 5.0°04'E. 653.0 feet; thence S. 89°59'E. 143.0 feet; thence S. 0°04'E. 658.20 feet; to the north-easterly right-of-way line of Highway #99; thence along said line S. 56°13'E. 69.57 feet; thence N. 0°10'W. 116.27 feet; thence S. 89°59'E. 125.0 feet to the east line of said section; thence along said section line N. 0°10'W. 1233.60 feet to the point of beginning.

L. E. Ager  
Surveyor

Subscribed and sworn to before me this 4th day of June 1951

Horace Badger  
Notary Public for Oregon

My commission expires the 25th day of December 1954

Examined and approved by the City of Ashland Planning Commission in regular session this the 16 day of January 1952

Attest: W. A. Young Secretary  
G. W. Warner President

Examined and approved by the Talent Irrigation District in regular session this the \_\_\_ day of \_\_\_ 1952

Secretary \_\_\_\_\_ President \_\_\_\_\_

Examined and approved this 16 day of January 1952

E. L. Biegel  
City Engineer

I hereby certify that this tracing is an exact copy of the original plat filed with the County Clerk.

L. E. Ager  
Surveyor

