

BRITTSAN SUBDIVISION
LOCATED IN SEC. 2, T.38S., R.2W.W.M.
JACKSON COUNTY, OREGON
 SCALE: 1"=200'

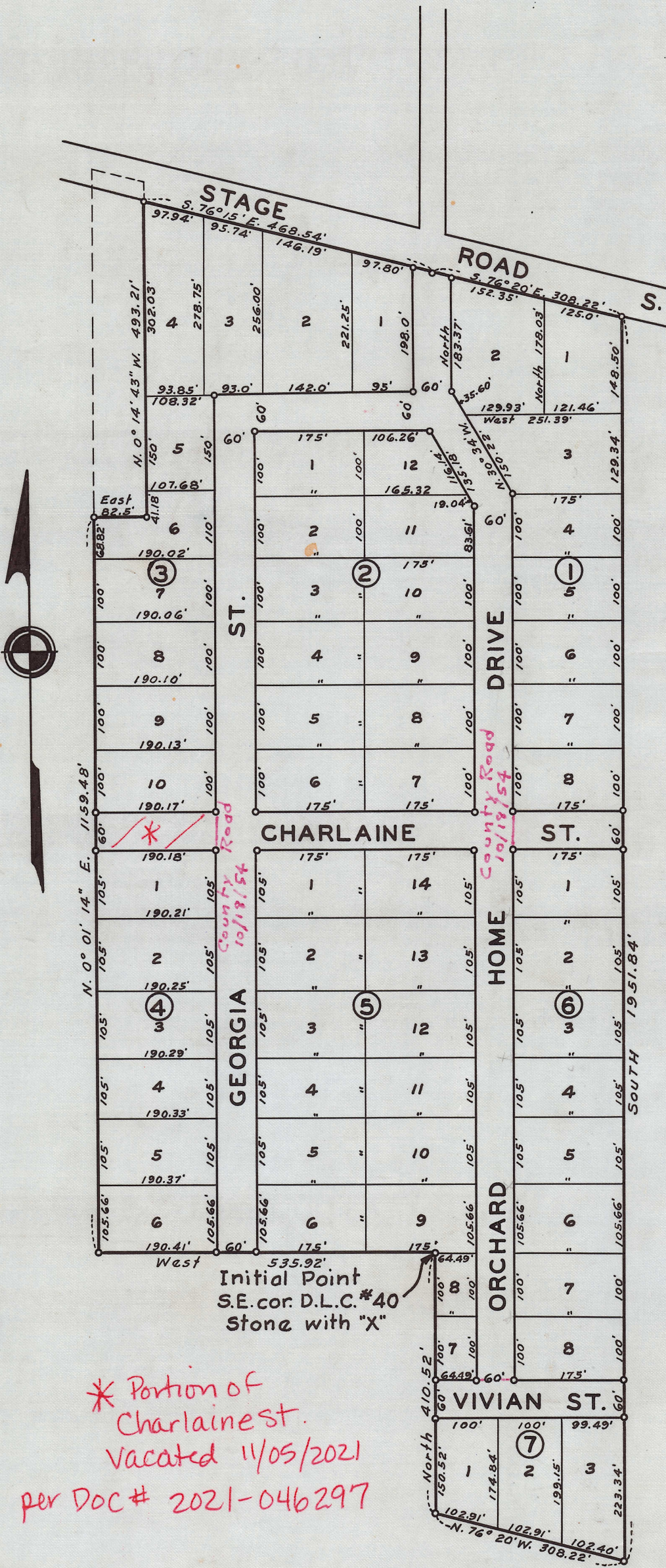

DEDICATION

KNOW ALL MEN BY THESE PRESENTS, That we, George N. Fisk and Lulu A. Wilson Fisk, are the owners in fee simple of the lands hereon described, and that we have subdivided the same into lots, blocks and streets as shown hereon, and the number and size of the lots and lengths of all lines are plainly set forth, and that this plat is a correct representation of the said subdivision, and we do hereby dedicate to the public for public use all streets, shown hereon, and we do hereby designate said subdivision as: Brittsan Subdivision.

IN WITNESS WHEREOF we have hereunto set our hands and seals this 29TH day of May, 1952.

Witness George N. Fisk
 Witness Lulu A. Wilson Fisk

STATE OF OREGON } ss.
 County of Jackson }
May 29, A.D. 1952.

Personally appeared the above-named George N. Fisk and Lulu A. Wilson Fisk and acknowledged the foregoing instrument to be their voluntary act and deed before me:

Lyda H. Heis
 Notary Public for Oregon

My commission expires the 23rd day of November, 1952.

Examined and approved by the City of Medford Planning Commission in regular session this the 9 day of June, 1952.

Attest: J. S. Woodard Secretary
M. J. McKay President

Examined and approved by the Talent Irrigation District in regular session this the 9th day of July, 1952.

Attest: R. M. Kent Secretary
Thomas Moore President

I hereby certify that this tracing is an exact copy of the original plat filed with the County Clerk.

L. E. Ager
 Surveyor

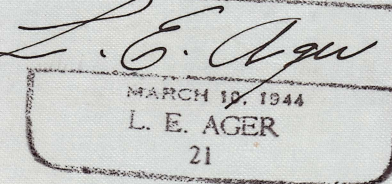

SURVEYOR'S CERTIFICATE

STATE OF OREGON } ss.
 County of Jackson }

I, L. E. Ager a duly registered surveyor of the State of Oregon, being first duly sworn, do hereby certify that I have correctly surveyed and marked with proper monuments as provided by law, the tract of land hereon shown and the said plat is a correct representation of the same, and the following is an accurate description of the boundary lines: Beginning at the Southeast corner of D.L.C. No. 40, Township 38 South, Range 2 West, Willamette Meridian, Jackson County, Oregon, said point a stone with "X" for the Initial Point; Thence West 535.92 feet; Thence N. 0° 01' 14" E. 1159.48 feet; Thence East 82.5 feet; Thence N. 0° 14' 43" W. 493.21 feet to the southerly right-of-way line of the Stage Road South; Thence S. 76° 15' E. along said right-of-way line 468.54 feet, and S. 76° 20' E. 308.22 feet; Thence South 1951.84 feet; Thence N. 76° 20' W. 308.22 feet; Thence North 410.52 feet to the Initial Point

L. E. Ager
 Surveyor

Subscribed and sworn to before me this 23rd day of May, 1952.

Robert K. Dickson
 Notary Public for Oregon

My commission expires the 23rd day of May, 1955.

Examined and approved this 11 day of July, 1952.

A. Meyer
 County Assessor

All taxes paid in full to date this the 11 day of July, 1952.

Howard Gault
 County Sheriff

Examined and recommended for approval of the County Court.

Paul B. Kyrmung
 County Surveyor

332386

For order of the County Court approving this plat see Volume 36, Page 60, of County Commissioners Journal of Proceedings.

S. Plaster
 County Clerk

Filed for record this the 23rd day of July, 1952, at 2:30 o'clock P.M. and recorded in 6 Volume of plats at page 79 of records of Jackson County, Oregon.

S. Plaster
 County Recorder

NOTE:-
 Meridian control-Astronomical observation.
 o-Indicates regulation iron pipes set.