

AMENDED PLAT OF  
BLOCK NO. 20  
SISKIYOU MEMORIAL PARK  
SCALE: 1"=100'

DEDICATION

KNOW ALL MEN BY THESE PRESENTS, That R.P. Mortensen a widower, being the owner in fee simple of the lands described hereon, has caused the same to be surveyed and set apart for cemetery purposes, and does hereby lay out, open up and dedicate said property for use as a cemetery, all of which is correctly shown by plat hereon, and does hereby designate the same as; "Amended Plat of Block 20 Siskiyou Memorial Park".

IN WITNESS WHEREOF I have hereunto set my hand and seal this 18 day of March, 1953

Witness R.P. Mortensen

STATE OF OREGON } ss.  
County of Jackson }  
March 18 A.D. 1953.

Personally appeared the above-named R.P. Mortensen and acknowledged the foregoing instrument to be his voluntary act and deed. Before me;

Harry Skymmer  
Notary Public for Oregon

My commission expires the 14 day of Oct., 1955

Examined and approved by the City of Medford Planning Commission in regular session this the 14 day of April, 1952.

Attest: W. J. Wray  
Secretary President

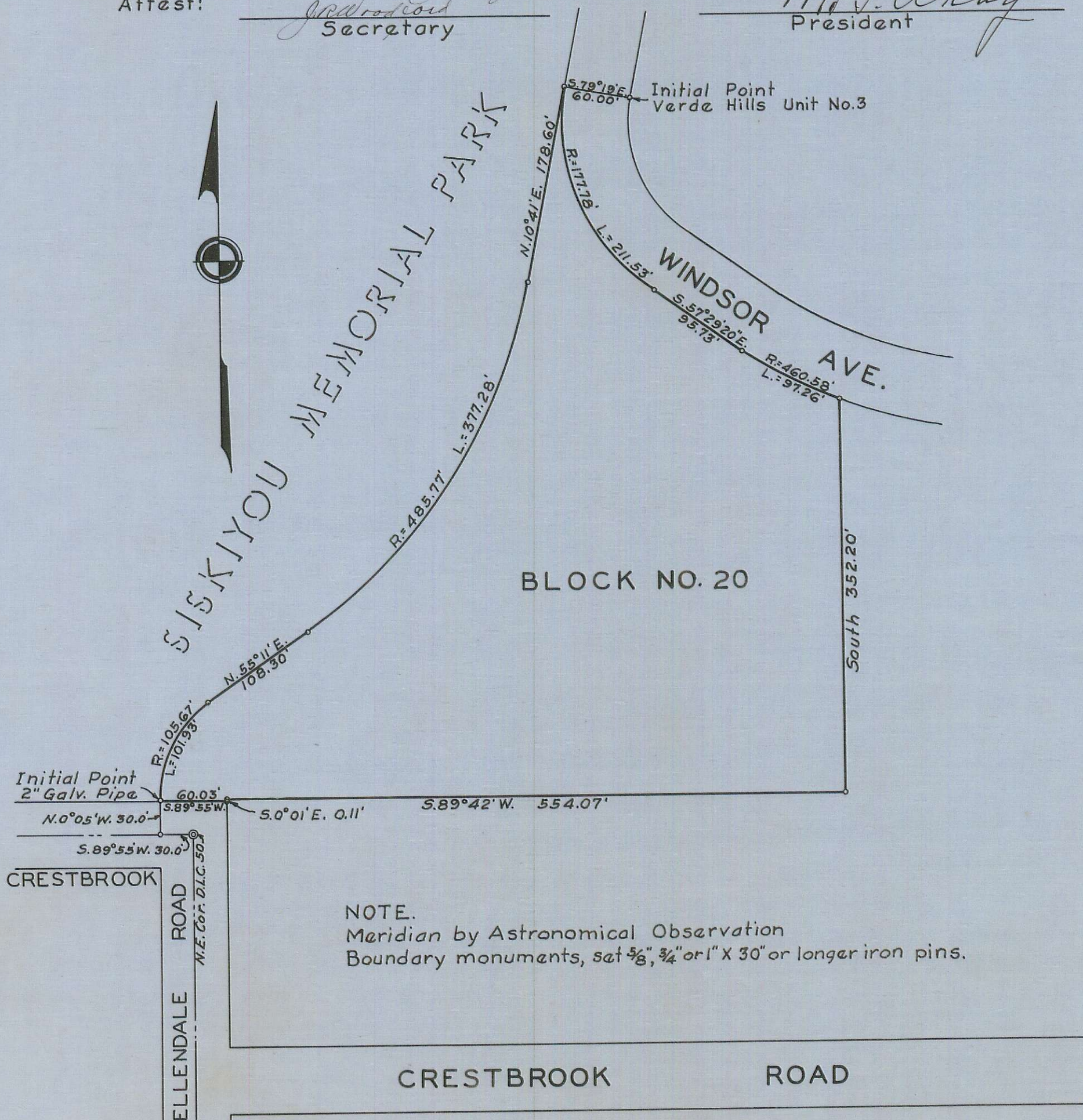

SURVEYOR'S CERTIFICATE

STATE OF OREGON }  
County of Jackson } ss.

I, C.Z. Boyden a duly registered surveyor of the State of Oregon, being first duly sworn, do hereby certify that I have correctly surveyed and marked with proper monuments as provided by law, the tract of land hereon shown and the said plat is a correct representation of the same, and the following is an accurate description of the boundary lines: Commencing at the Northeast corner of Donation Land Claim No. 50, Township 37 South, Range 1 West, Willamette Meridian, Jackson County, Oregon; Thence S. 89° 55' W., 30.00 feet; Thence N. 0° 05' W., 30.00 feet to the initial point (also being the initial point of Siskiyou Memorial Park as filed in Jackson County Book of Official Plats, Volume 5, Page 58); Thence along the Easterly boundary of said Siskiyou Memorial Park as follows: 101.93 feet on an arc right (which arc has a radius of 105.67 feet and a long chord of N. 27° 33' E. 98.02 feet); Thence N. 55° 11' E. 108.30 feet; Thence 377.28 feet on an arc left (which arc has a radius of 485.77 feet and a long chord of N. 32° 56' E. 367.87 feet); Thence N. 10° 41' E., 178.60 feet to the westerly boundary of Windsor Avenue, (from which the initial point of Verde Hills, Unit No. 3, City of Medford, Oregon, bears S. 79° 19' E. 60.00 feet); Thence along the southwesterly boundary of said Windsor Avenue as follows: 211.53 feet on an arc left (which arc has a radius of 177.78 feet and a long chord of S. 23° 24' 10" E. 199.27 feet); Thence S. 57° 29' 20" E., 95.73 feet; Thence 97.26 feet on an arc left (which arc has a radius of 460.58 feet and a long chord of S. 63° 32' 30" E. 97.06 feet) to the west boundary of the first tract described in Jackson County Deed Records, Volume 324, Page 172; Thence South along said west boundary 352.20 feet to a point (from which the North boundary of Crestbrook Road bears South 221.10 feet); Thence S. 89° 42' W. parallel to said Crestbrook Road 554.07 feet; Thence S. 0° 01' E. 0.11 feet to the point of intersection of the Easterly boundary of Elledale Road with the Northerly boundary of Crestbrook Road; Thence S. 89° 55' W. along said boundary of Crestbrook Road 60.03 feet to the initial point.

C. Z. Boyden  
Surveyor

Subscribed and sworn to before me this 18 day of March, 1953.

Harry Skymmer  
Notary Public for Oregon

My commission expires the 14 day of Oct., 1953.

Examined and approved this 15 day of April, 1952.  
W. J. Wray  
County Assessor

All taxes paid in full to date this the 15 day of April, 1952.  
Howard Bault  
County Sheriff

Examined and recommended for approval of the County Court.  
Paul B. Symon  
County Surveyor

For order of the County Court approving this plat see Volume 35, Page 519 of County Commissioners' Journal of Proceedings.

W. J. Wray  
County Clerk

327037

Filed for record this the 22 day of April, 1952, at 11 o'clock A.M. and recorded in 6 Volume of plats at page 74 of records of Jackson County, Oregon.

C. Z. Boyden  
County Recorder

I hereby certify that this tracing is an exact copy of the original plat filed with the County Clerk  
C. Z. Boyden  
Surveyor

