

# WOLTER ADDITION

Filed April 5, 1909

W.R. Coleman  
Clerk  
By W.R. Coleman  
Deputy

TO

# MEDFORD ORE.

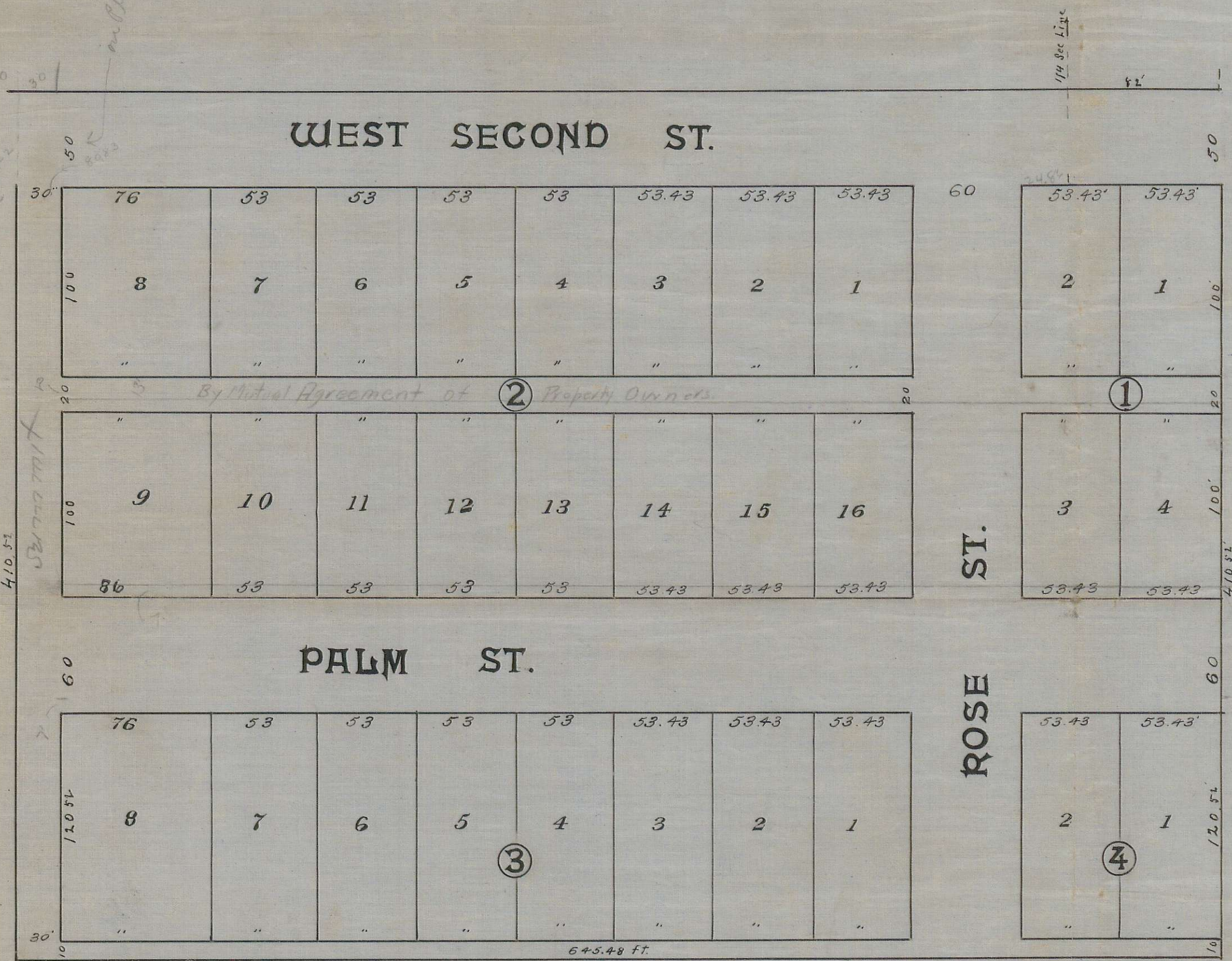

Description Of Outside Boundaries. Beginning at a point on the South line of West Second Street in the City of Medford Ore, said point being 1009 ft. South and 82 ft. East of the 1/4 Sec. Corner between Sec's 24 and 25 in Twp 37 S. R. 2 W. W. M. and running thence West on the line of the street 645.5 ft.; thence South 410.52 ft.; thence East 645.5 ft.; thence North 410.52 ft. to the place of beginning. Emil and E.E. Walter Beginning at a point on the South line of West Second Street in the City of Medford Ore. 1009 ft. South of the 1/4 Sec. Cor. between Sec. 24-25 Twp 37 S. R. 2 W. W. M.; thence East 82 ft.; thence South 410.52 ft.; thence West 327.15 ft.; thence North 410.52 ft.; thence East 245.15 ft. on the line of the Street to the place of beginning. EMIL WOLTER and ANNA WOLTER (husband and wife) are the owners of the following tract.

Beginning 1009 ft. South and 245.15 ft. West of the 1/4 Sec. Corner between Sec's 24-25 Twp. 37 South R. 2 W. W. M. and running thence West on the South line of West Second Street 106.11 ft.; thence South 410.52 ft.; thence East 106.11 ft.; thence North to the place of beginning. ANNA WOLTER and EMIL WOLTER are the owners in fee simple of the following tract. Beginning 1009 ft. South and 351.26 ft. West of the 1/4 Sec. Corner between Sec's 24-25 Twp 37 S. R. 2 W. W. M.; and running thence West on the South line of West Second Street 212.22 ft.; thence South 410.52 ft.; thence East 212.22 ft.; thence North 410.52 ft. to the place of beginning.

### Wolter Tract Dedication.

Know all men by these presents that we Emil Wolter and Anna Wolter (husband and wife) and E.E. Wolter (single man) are the owners in fee simple of Tract of land above described and that we have laid the same out into Lots, Blocks Streets, and Alleys, as shown by map hereon and that said map is a correct representation of said survey and subdivisions, and that we hereby Dedicate to the Public for Public Highways all of the Streets and Alleys (as located on our respective tracts) as shown on the map of said tract and that we hereby designate and name said Tract as shown hereon as the WOLTER ADDITION to the city of Medford Ore. and name the Streets as shown hereon. In witness whereof we have hereunto set our hands and seals this 20<sup>th</sup> day of March A.D. 1909

Examined and recommended for approval this 5 day of <sup>April</sup> March A.D. 1909

W. T. Griener  
Assessor for Jackson Co.

Filed for record this 7 day of March A.D. 1909 at 4 o'clock and recorded in Vol. 1 Page 157 of Plats

R. G. Burnett  
Recorder for Jackson Co.

Approved by the County Commissioners Court this day 7 of <sup>April</sup> March A.D. 1909 See Commissioners Journal of proceedings Vol. 19 Page 333

W. R. Coleman  
Clerk for Jackson Co.

Presented and accepted by the City Council this 29 day of March A.D. 1909. See Vol. 3 Page 215 of Records.

Benj. M. Collins  
Recorder for the City of Medford

Copy of Plat filed in my office this 16<sup>th</sup> day of March A.D. 1909 and approved.

Harry E. Foster  
City Engineer for Medford Ore.

Surveyed by J.S. Howard

Examined and approved this <sup>April</sup> day of March 1909  
Frank H. Hisey  
County Surveyor

Done in the presence of  
F. J. Newman  
F. W. Daily

Emil Wolter (Seal)  
Anna Wolter (Seal)  
E. E. Wolter (Seal)

I, F. J. Newman, Notary Public in and for said County and State of Oregon do hereby certify that the within named Emil Wolter and Anna Wolter (husband and wife) and E.E. Wolter (single man) all of Jackson County State of Oregon to me personally known to be the above named and acknowledged the above instrument and severally acknowledged to me that they executed the same freely and voluntarily for the purposes therein mentioned.  
Done this 20 day of March A.D. 1909  
F. J. Newman