

BRAUGHTON SUBDIVISION LOCATED IN SEC. 21, T.34S., R.1W.W.M. JACKSON COUNTY, OREGON SCALE: 1"=100'

NOTE:-
Meridian by Astronomical Observation.
Boundary monuments, set 1" X 30" Iron pipe.
Lot corners, set 3/4" X 24" Iron pipe.

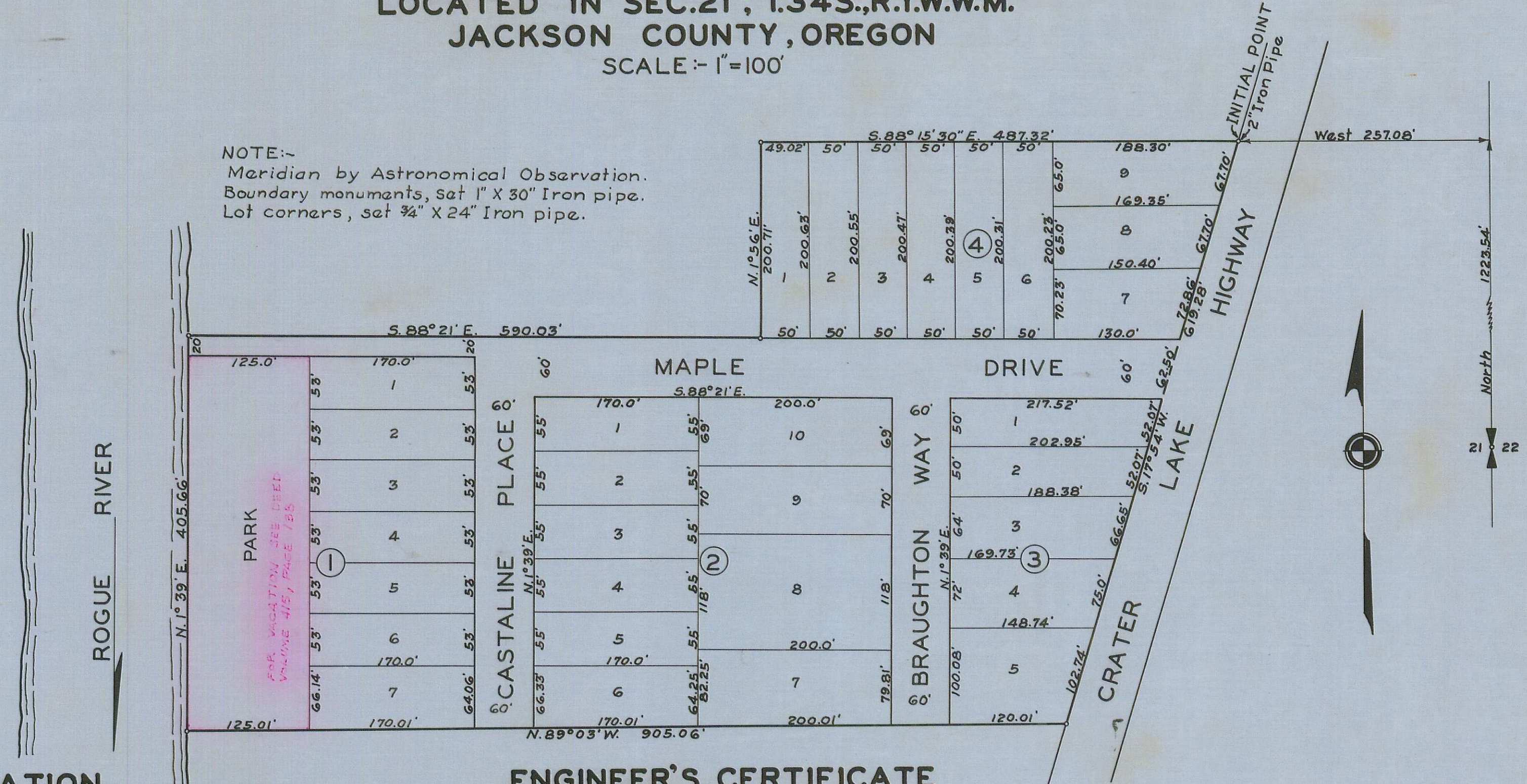

DEDICATION

KNOW ALL MEN BY THESE PRESENTS, That we, C.R. Braughton, Olive Marie Braughton, Robert S. Holman and Vina D. Holman, are the owners in fee simple of the lands hereon described, and that we have subdivided the same into lots, blocks and streets as shown hereon, and the number and size of the lots and lengths of all lines are plainly set forth, and that this plat is a correct representation of the said subdivision, and we do hereby dedicate to the public for public use all streets and alleys, shown hereon, and we do hereby designate said subdivision as, Braughton Subdivision.

IN WITNESS WHEREOF we have hereunto set our hands and seals this 27 day of February, 1952.

George W. McIntyre Witness
George W. McIntyre Witness
George W. McIntyre Witness
C.R. Braughton
Olive Marie Braughton
Robert S. Holman
Vina D. Holman

STATE OF OREGON } ss.
County of Jackson }
Personally came before me, a notary public in and for said County and State, the above named C.R. Braughton, Olive Marie Braughton, Robert S. Holman and Vina D. Holman of said State and County, to me personally known to be the above named, and executed the above instrument and who acknowledged to me that they did the same freely and voluntarily. Dated this 27th day of February, 1952.

Ethel Mc Intyre
Notary Public for Oregon
My commission expires the 14th day of March, 1952.

ENGINEER'S CERTIFICATE

STATE OF OREGON } ss.
County of Jackson }
I, Hugh C. Ingle a duly registered engineer of the State of Oregon, being first duly sworn, do hereby certify that I have correctly surveyed and marked with proper monuments as provided by law the tract of land hereon shown and the said plat is a correct representation of the same, and the following is an accurate description of the boundary lines; Beginning at the Initial Point a 2" X 36" galv. iron pipe on the northwesterly R/W line of the Crater Lake Highway, at a point which is 1223.54 feet North and 257.08 feet West of the 1/4 corner common to Sections 21 and 22, in Township 34 South, Range 1 West Willamette Meridian, Jackson County, Oregon; Thence along said R/W line S.17°54'W. 619.28 feet; Thence N.89°03'W. 905.06 feet; Thence N.1°39'E. 405.66 feet; Thence S.88°21'E. 590.03 feet; Thence N.1°56'E. 200.71 feet; Thence S.88°15'30"E. 487.32 feet to the point of beginning.

Hugh C. Ingle
Engineer
Subscribed and sworn to before me this 27th day of Feb., 1952.
Ethel Mc Intyre
Notary Public for Oregon
My commission expires the 14th day of March, 1952.

I hereby certify that this tracing is an exact copy of the original plat filed with the County Clerk.
Hugh C. Ingle
Engineer

Examined and approved this 29 day of February, 1952.
C. A. Milers
County Assessor
By Edna Jennings Deputy
All taxes paid in full to date this the 3 day of March, 1952.
Howard Paul
County Sheriff
Examined and recommended for approval of the County Court.
Paul W. Humming
County Surveyor
For order of the County Court approving this plat see Volume 35, Page 463, of County Commissioners' Journal of Proceedings.
W. H. Carter
County Clerk

324022
Filed for record this the 3rd day of Mar., 1952, at 7:30 o'clock P.M. and recorded in 6 Volume of plats at page 72 of records of Jackson County, Oregon.
W. H. Carter
County Recorder