

SUBDIVISION OF BLOCK 14 SISKIYOU MEMORIAL PARK

DEDICATION

MEDFORD OREGON

SURVEYORS CERTIFICATE

KNOW ALL MEN BY THESE PRESENTS: That we, Dr. R.P. Mortensen and Alma S. Mortensen his wife, being the owners in fee simple of the lands hereon described have caused said lands to be surveyed and set apart for cemetery purposes all of which is correctly shown by plat hereon and said cemetery is designated SUBDIVISION OF BLOCK 14 SISKIYOU MEMORIAL PARK

In witness whereof we have here unto set our hands and seals this the 10th day of August 1932.

C. L. Klum Witness

Dr. R.P. Mortensen Seal
Alma S. Mortensen Seal

State of Oregon }
County of Jackson } s.s.

On this the 10th day of Aug. 1932 personally appeared before me, a notary public in and for said county and state the above named Dr. R.P. Mortensen and Alma S. Mortensen his wife of the above named County and State to me personally known to be the above named, who executed the above instrument and who acknowledged to me that they did the same freely and voluntarily and for the purpose herein mentioned

Subscribed and sworn to before me the day and date above written

Claudia Klum
Notary Public for Oregon

My commission expires the 20th day of June 1933

State of Oregon }
County of Jackson } s.s.

I, C.Z. Boyden, being first duly sworn this 10th day of Aug. 1932, do hereby certify that I have correctly surveyed and marked with proper monuments the tract of land hereon shown, namely Block 14, Siskiyou Memorial Park, and the plat hereon is a correct representation of said survey made by me on the ground.

C.Z. Boyden
Surveyor

Subscribed and sworn to before me the day and date above written

Claudia Klum
Notary Public for Oregon

My commission expires the 25th day of June 1933

Examined and approved by the City of Medford Planning Commission in regular session this the ___ day of ___ 1932

Attest _____ Secretary _____ President

Examined and recommended for approval of County Court

Examined and approved this the ___ day of ___ 1932
County Surveyor

All taxes paid in full to date this the ___ day of ___ 1932
County Assessor

For order of the County Commissioners approving this plat, see Volume 23 Page 77 of County Commissioners Journal of proceedings.

95357

Filed for record this the 22nd day of Aug. 1932 at 10:00 o'clock A.M. and recorded in the 5 Volume of Plats at Page 67 thereof of records of Jackson County, Oregon

Lillian Stevens Meyer
County Clerk

Lillian Stevens Meyer
County Recorder

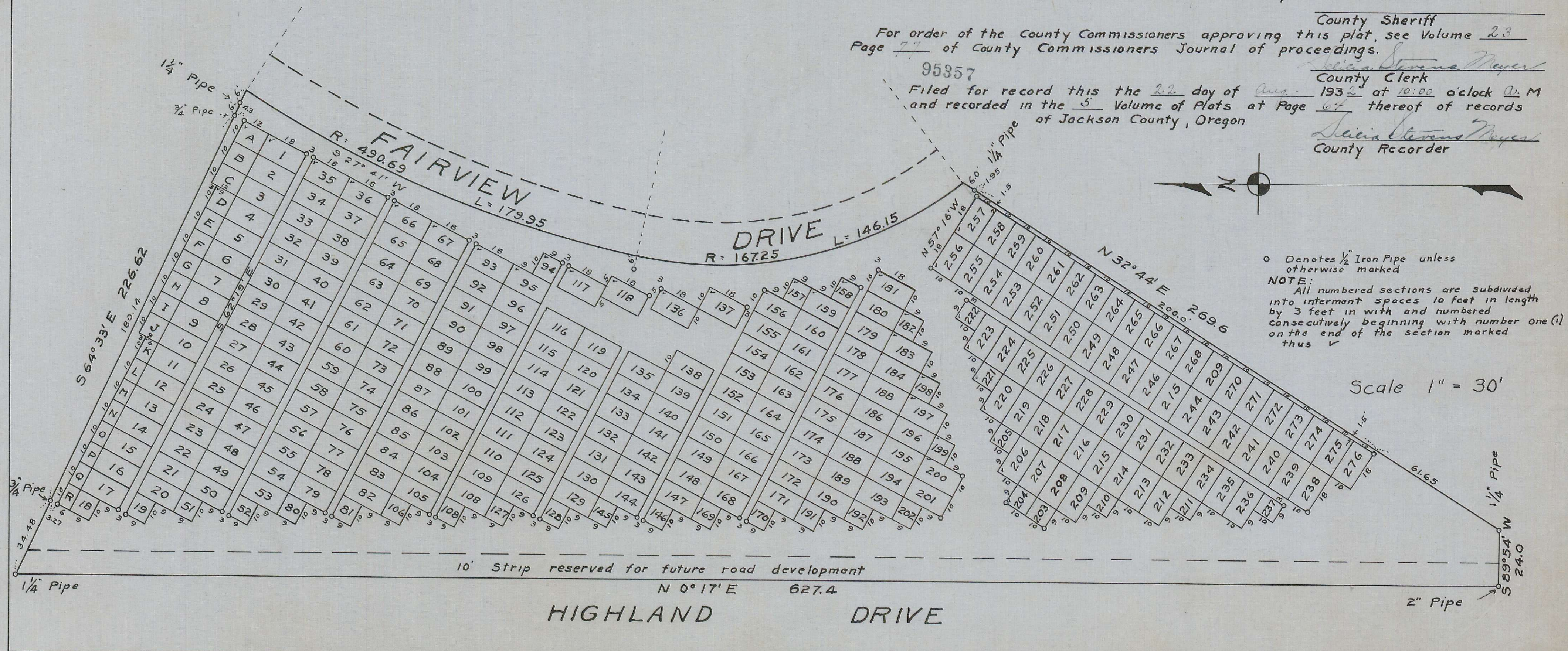

o Denotes 1/2 Iron Pipe unless otherwise marked

NOTE:
All numbered sections are subdivided into interment spaces 10 feet in length by 3 feet in width and numbered consecutively beginning with number one (1) on the end of the section marked thus v

Scale 1" = 30'