

SUBDIVISION OF BLOCK 10 SISKIYOU MEMORIAL PARK MEDFORD- OREGON

DEDICATION

KNOW ALL MEN BY THESE PRESENTS, that we, Dr. R.P. Mortensen and Alma S. Mortensen, his wife, being the owners in fee simple of the lands hereon described, have caused said lands to be surveyed and set apart for cemetery purposes, all of which is correctly shown by plat hereon and said cemetery is designated, SUBDIVISION OF BLOCK 10, SISKIYOU MEMORIAL PARK. In witness whereof we have hereunto set our hands and seals this, the 10th day of Aug. 1932.

C. L. Klum Witness

Dr. R. P. Mortensen Seal
Alma S. Mortensen Seal

State of Oregon } ss
County of Jackson }

On this, the 10 day of August 1932, personally appeared before me, a notary public in and for said county and state, the above named Dr. R.P. Mortensen and Alma S. Mortensen, his wife,

of the above named County and State, to me personally known to be the above named, who executed the above instrument and who acknowledged to me that they did the same freely and voluntarily and for the purpose herein mentioned.

Subscribed and sworn to before me the day and date above written. *Claudia Klum*
Notary Public for Oregon.
My commission expires the 25th day of June 1933.

SURVEYOR'S CERTIFICATE

State of Oregon } ss
County of Jackson }

I, C.Z. Boyden, being first duly sworn this 10th day of Aug. 1932, do hereby certify that I have correctly surveyed and marked with proper monuments, the tract of land hereon shown, namely: Block 10, Siskiyou Memorial Park, and the plat hereon is a correct representation of said survey made by me on the ground.

C. Z. Boyden
Surveyor.

Subscribed and sworn to before me the day and date above written *Claudia Klum*
Notary Public for Oregon
My commission expires the 25th day of June 1933.

Examined and approved by the City of Medford Planning Commission in regular session, this the ___ day of ___ 1932.

Attest: _____ Secretary _____ President

Examined and recommended for approval of County Court. _____
County Surveyor

Examined and approved this the ___ day of ___ 1932.

County Assessor.

All taxes paid in full this the ___ day of ___ 1932.

County Sheriff

95356

For order of County Commissioners approving this plat, see Volume 23 page 77 of County Commissioners' Journal of proceedings.

Selicia Stevens Meyer
County Clerk

Filed for record this the 22 day of Aug. 1932, at 10:00 o'clock A.M. and recorded in the 5 Volume of Plats at page 63 thereof of records of Jackson County, Oregon.

Selicia Stevens Meyer
County Recorder.

Drawn by N.B.E.

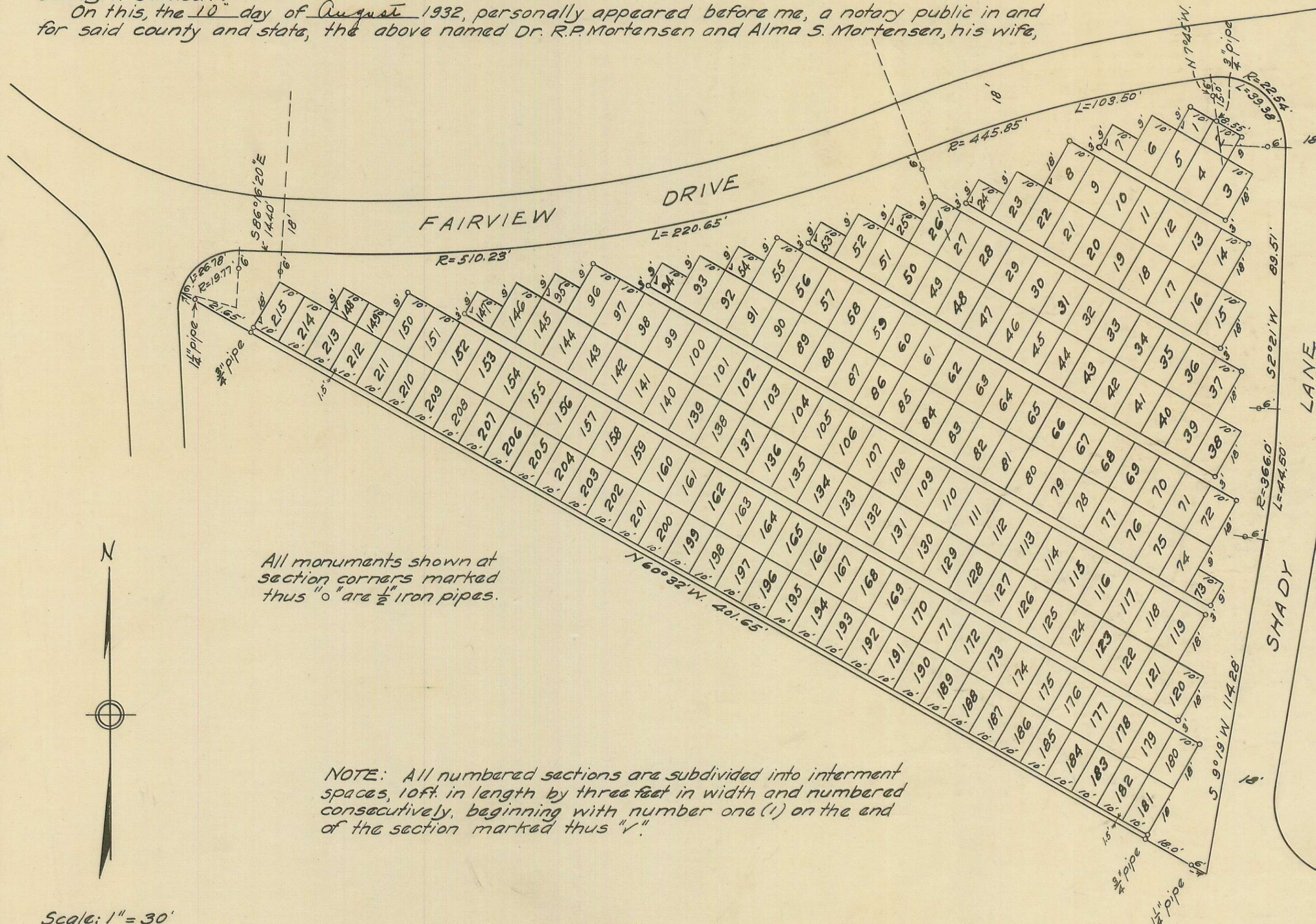

Scale: 1" = 30'

All monuments shown at section corners marked thus "o" are 1/2" iron pipes.

NOTE: All numbered sections are subdivided into interment spaces, 10ft. in length by three feet in width and numbered consecutively, beginning with number one (1) on the end of the section marked thus "V."