

# SUBDIVISION OF BLOCK 2 SISKIYOU MEMORIAL PARK

DEDICATION MEDFORD OREGON

KNOW ALL MEN BY THESE PRESENTS; That we, Dr. R.P. Mortensen and Alma S. Mortensen his wife, being the owners in fee simple of the lands here on described, have caused said lands to be surveyed and set apart for cemetery purposes, all of which is correctly shown by plat hereon and said cemetery is designated, SUBDIVISION of BLOCK 2, SISKIYOU MEMORIAL PARK

In witness where of we have here unto set our hands and seals this the 10<sup>th</sup> day of Aug. 1932.

C. L. Klum Witness  
Witness

Dr. R. P. Mortensen Seal  
Alma S. Mortensen Seal

State of Oregon, S.S.  
County of Jackson

On this the 10<sup>th</sup> day of Aug. 1932, personally appeared before me, a notary public in and for said county and state the above named Dr. R. P. Mortensen and Alma S. Mortensen his wife of the above named County and State,

to me personally known to be the above named, who executed the above instrument and who acknowledged to me that they did the same freely and voluntarily and for the purpose here in mentioned.

Subscribed and sworn to before me the day and date above written.

Claudia Klum  
Notary Public for Oregon.

My Commission expires the 25<sup>th</sup> day of June 1933.

## SURVEYORS CERTIFICATE

State of Oregon, S.S.  
County of Jackson

I, C. Z. Boyden, being first duly sworn this 10<sup>th</sup> day of Aug. 1932, do here by certify that I have correctly surveyed and marked with proper monuments, the tract of land hereon shown, namely; Block 2, Siskiyou Memorial Park, and the plat hereon is a correct representation of said survey made by me on the ground.

C. Z. Boyden  
Surveyor.

Subscribed and sworn to before me the day and date above written.

Claudia Klum  
Notary Public for Oregon

My Commission expires the 25<sup>th</sup> day of June 1933.

Examined and approved by the City of Medford Planning Commission in regular session this the \_\_\_ day of \_\_\_ 193\_\_.

Attest Secretary President

Examined and recommended for approval of County Court.

County Surveyor.

Examined and Approved this the \_\_\_ day of \_\_\_ 193\_\_.

County Assessor.

All taxes paid in full to date this the \_\_\_ day of \_\_\_ 193\_\_.

County Sheriff.

For order of the County Commissioners approving this plat, see Volume 23, page 77 of County Commissioners Journal of proceedings.

Leticia Stevens Meyer  
County Clerk

95355

Filed for record this the 22<sup>nd</sup> day of Aug. 1932, at 10:00 O'clock, A.M. and recorded in the 5<sup>th</sup> Volume of Plats at page 62 thereof of records of Jackson County, Oregon.

Leticia Stevens Meyer  
County Recorder.

NOTE. All numbered sections are subdivided into interment spaces 10 feet in length by three feet in width and numbered consecutively, beginning with number one (1) on the end of of the section marked thus "V".

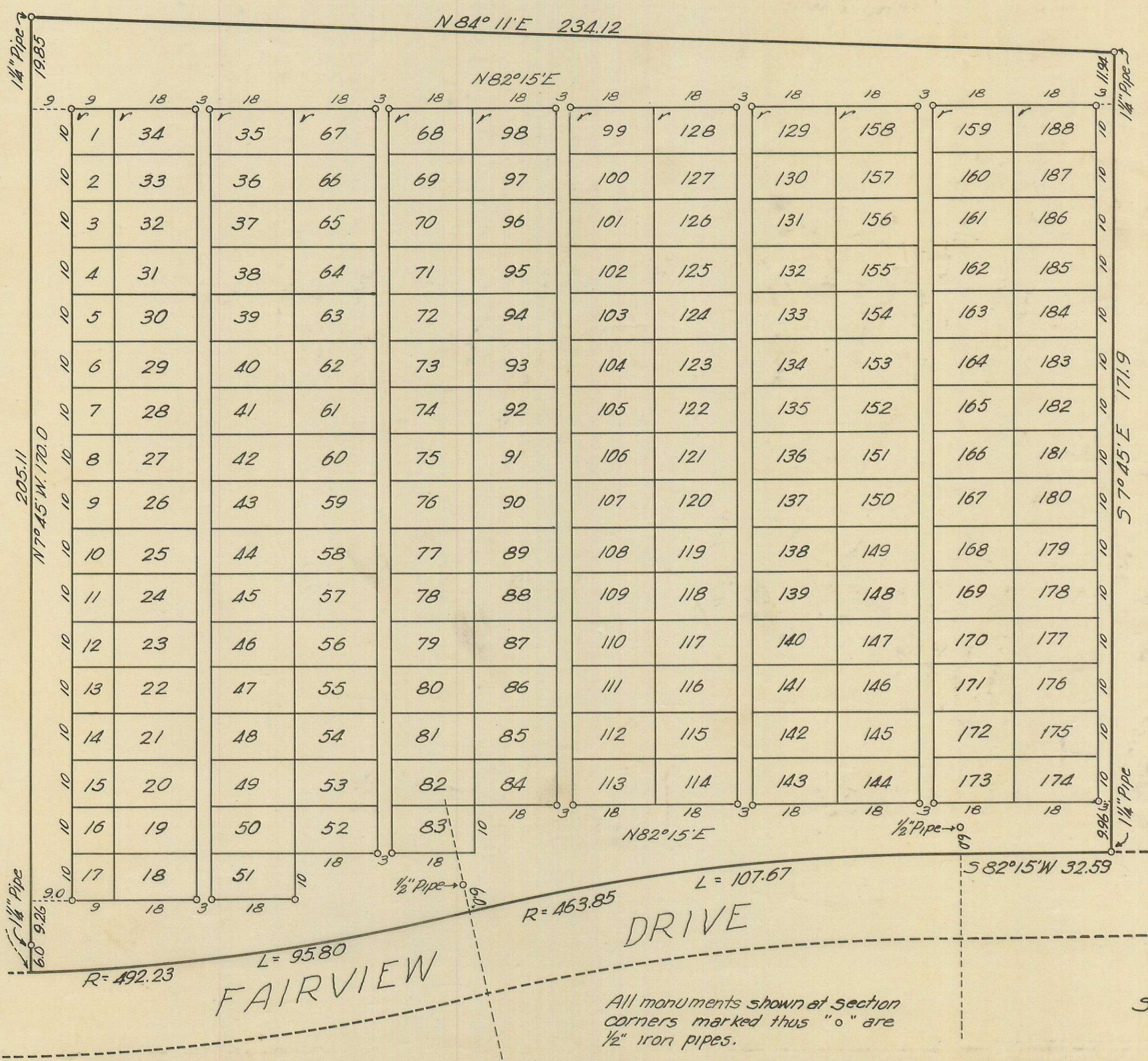

All monuments shown at section corners marked thus "o" are 1/2" iron pipes.

Scale 1" = 20'

Drawn by "Les"