

FIRST ADDITION TO
 JACKSONVILLE CEMETERY
 IN SEC'S 29 & 32 TWP. 37 SOUTH RANGE 2
 WEST W.M. JACKSON COUNTY OREGON
 SCALE 60 FT. TO 1 IN. POWELL & WOOD ENG'RS MEDFORD

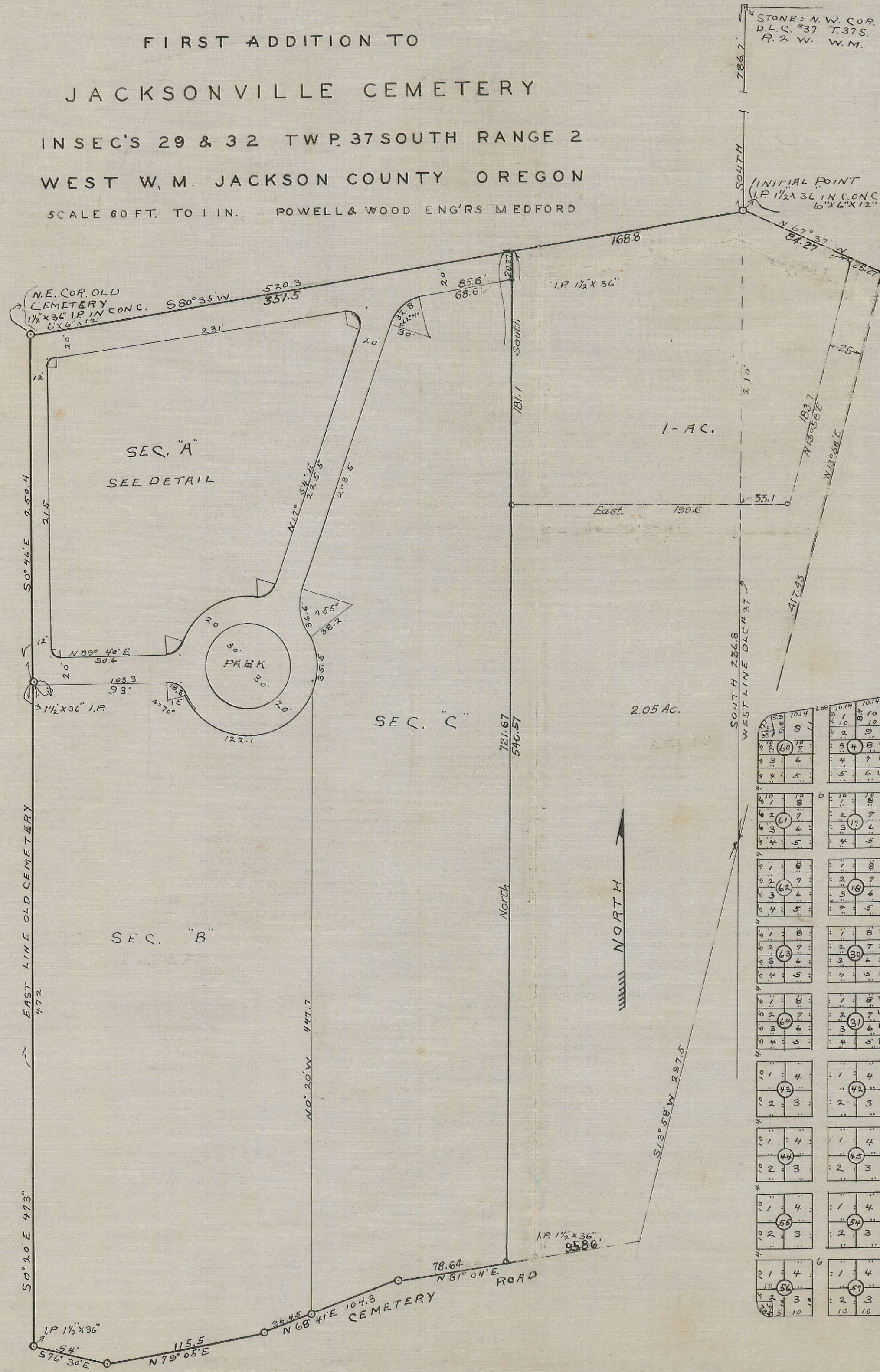

DESCRIPTION

Beginning at an Iron Pin on West line of D.L.C. No. 37 in Twp. 37 South Range 2 West W.M. and South on said line 786.7 feet from the Northwest Cor. said D.L.C.; Thence S. 80° 35' W. 520.3 ft. to an Iron Pin at Northeast Corner old Cemetery; Thence S. 0° 46' E. 250.4 ft. and S. 0° 20' E. 473 ft. along East line old Cemetery; Thence S. 76° 30' E. 54 ft.; N. 79° 05' E. 115.5 ft.; N 68° 41' E. 104.3 ft. and N. 81° 04' E. 78.64 ft. along North line Cemetery Road; Thence North 721.67 ft.; thence N 80° 35' E. 168.8 ft.; thence S 67° 37' E. 106.93 ft.; thence N 13° 58' E. 20.22 ft.; thence N 67° 37' W. 109.54 ft. to place of beginning.

DEDICATION

KNOW ALL MEN BY THESE PRESENTS, that the City of Jacksonville, Jackson County Oregon, is the owner in fee simple of the tract described hereon, and that it has through resolution of the City Council on September 1st 1931, subdivided the same for Cemetery purposes into Lots, Blocks, Drives and Walks as shown hereon. That the number and size of the lots and the length of all lines are plainly set forth and this plat is a correct representation of said Cemetery. That the drives and walks, as shown hereon, are hereby dedicated to the use of the Public, and that this Cemetery is hereby designated as First Addition to Jacksonville Cemetery.

In witness whereof I have hereunto set my hand and seal, this 2nd day of Sept, 1931
O. M. Knox, Mayor. Attest Ray Coleman, Recorder.

STATE OF OREGON SS
 COUNTY OF JACKSON
 Personally came before me, a notary public in and for said County and State the above O. M. Knox and Ray Coleman of said State and County, and to me personally known to be the above named, and executed the above instrument. Done this 2nd day of Sept, 1931
A. A. Hanna Notary Public
 My Commission expires JANUARY 10th 1933

SURVEYOR'S CERTIFICATE
 I, W. H. Wood, hereby certify that this map was made from notes of an actual survey made by me, and that this map is a correct representation of said survey, and that I have set the corners hereon designated.
W. H. Wood, Surveyor

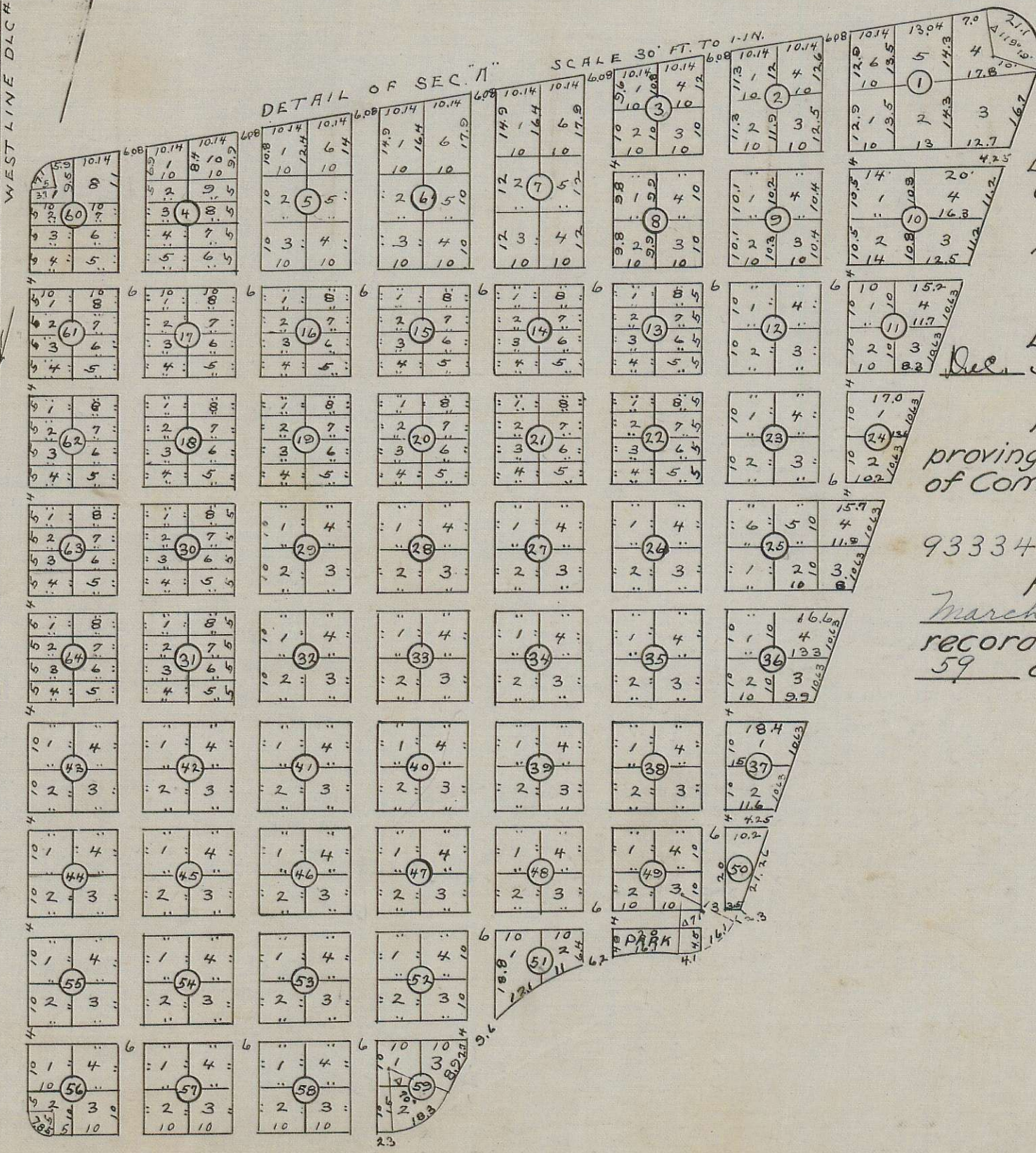

Subscribed and sworn to before me this 9th day of DEC. 1931.
Lydell Neil, Notary Public
 My Commission expires Dec. 17, 1932

Examined and recommended for approval of County Court. Paul B. Ryming, County Surveyor
Paul B. Ryming, County Sheriff
 All taxes paid in full to date, Dec. 1 - 1931
 Examined and approved this 7th day of Sept 1931. J. B. Coleman, County Assessor

For order of County Commissioners approving this plat, see Volume 22 Page 592 of Commissioners Journal of Proceedings.
Delicia Stevens Meyer, County Clerk
 93334
 Filed for record this 25th day of March 1932, at 2:50 o'clock P. M., and recorded in 5 Volume of Plats, Page 59 of Records, of Jackson County, Oregon.
Delicia Stevens Meyer County Recorder.