

# SISKIYOU MEMORIAL PARK BLOCKS 2 TO 19 INCLUSIVE

SHEET 2 OF 2 SHEETS

## DEDICATION

KNOW ALL MEN BY THESE PRESENTS; That we, Dr. R.P. Mortensen and Alma S. Mortensen his wife, being the owners in fee simple of the lands here-on described have caused said lands to be surveyed and set apart for cemetery purposes all of which is correctly shown by plat on sheet number 1 and said cemetery is designated SISKIYOU MEMORIAL PARK, Blocks No. 2 to 19 inclusive.

In witness whereof we have here unto set our hands and seals this the 24th day of July 1931.

C. L. Klum Witness

J. L. Gillette Witness

Dr. R. P. Mortensen Seal

Alma S. Mortensen Seal

State of Oregon  
County of Jackson S.S.

On this the 24th day of July 1931 personally appeared before me a Notary Public in and for the County and State above named, Dr. R.P. Mortensen and Alma S. Mortensen, his wife of said County and State, to me personally known to be the above named, who executed the above instrument and who acknowledged to me that they did the same freely and voluntarily and for the purpose here-in mentioned.

Subscribed and Sworn to before me the day and date above written.

Claudia Klum  
Notary Public for Oregon.

My Commission expires the 25th day of July 1931.

## SURVEYORS CERTIFICATE

State of Oregon, S.S.  
County of Jackson.

I, C. Z. Boyden being first duly sworn this 24th day of July 1931, do hereby certify that I have correctly surveyed and marked with proper monuments the tract of land here on shown on said plat is a correct representation of said survey as made by me on the ground. That I planted a proper monument as provided by law, to wit: A two inch by thirty six inch galvanized pipe set six inches below the surface of the ground, indicating the Initial Point of said Survey, the same being located as follows: Commencing at the North east corner of Donation Land Claim Number 50, Township 37 South, Range 1 West, Willamette Meridian as described by United States survey field notes; thence S. 89° 54' W. 30.0 feet; thence N. 0° 06' W. 30.0 feet to the Initial Point; thence I run S. 89° 54' W. parallel to the North boundary of said D. L. C. Number 50, 1091.65 feet; thence N. 0° 17' E. 892.65 feet; thence S. 89° 33' E. 70.60 feet; thence S. 48° 33' E. 165.50 feet to the P.C.; thence following the arc of a 170.0 feet radius curve to the left 111.92 feet to the P.C.C.; thence following the arc of a 510.23 feet radius curve to the left 120.50 feet; thence N. 7° 25' W. 223.15 feet thence N. 84° 11' E. 419.52 feet to the P.C.; thence following the arc of a 1357.93 feet radius curve to the right 485.45 feet; thence S. 75° 20' E. 229.70 feet; thence S. 10° 40' W. 463.15 feet to the P.C.; thence following the arc of a 485.77 feet radius curve to the

right 377.15 feet to the P.T.; thence S. 55° 09' W. 108.25 feet to the P.C. thence following the arc of a 105.67 feet radius curve to the left 101.90 feet to the Initial Point.

C. Z. Boyden  
Surveyor

Subscribed and sworn to before me the day and date above written.

Hydala Neil  
Notary Public for Oregon.

My Commission expires the 17th day of Dec. 1931.

Examined and approved by the City of Medford Planning Commission in regular session this 10th day of August 1931.

Attest:

[Signature]  
Secretary

Garry Schade  
President

Examined and recommended for approval of County Court.

Paul B. Agnew  
County Surveyor

Examined and approved this 25th day of July 1931.

J. B. Cleaver  
County Assessor

All taxes paid in full to date this 25th day of July 1931.

Reppel L. Jennings  
County Sheriff

For order of County Commissioners approving this plat, see Volume 22 page 390 of County Commissioners Journal of Proceedings.

Lecia Stevens Meyer  
County Clerk

Filed for record this 21st day of Aug. 1931 at 4:00 O'clock P.M. and recorded in 5 Volume of Plats at Page 58 thereof, of records of Jackson County, Oregon.

Lecia Stevens Meyer  
County Recorder.



# SISKIYOU MEMORIAL PARK

## BLOCKS 2 TO 19 INCLUSIVE

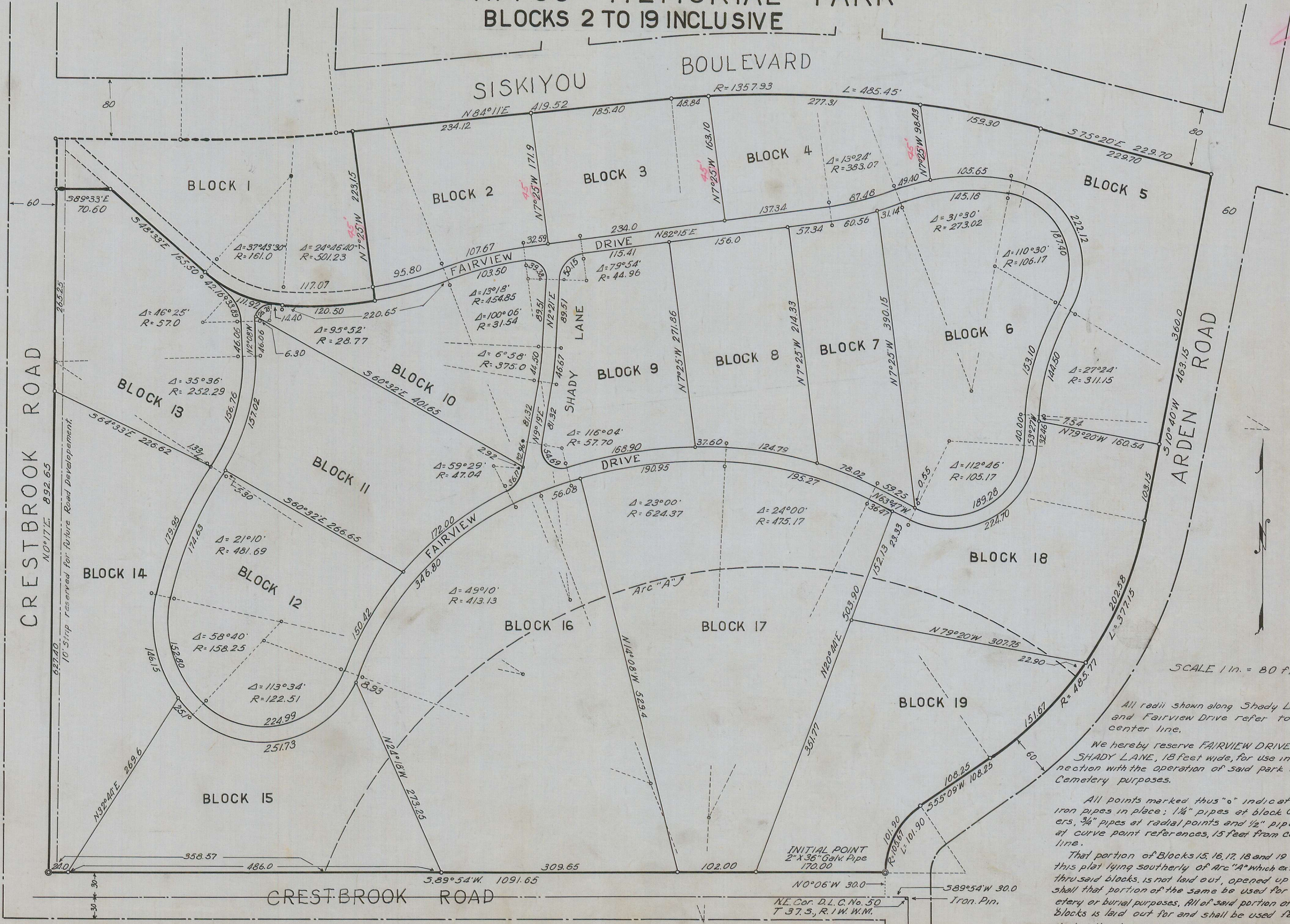

SCALE 1 in. = 80 ft.

All radii shown along Shady Lane and Fairview Drive refer to center line.

We hereby reserve FAIRVIEW DRIVE and SHADY LANE, 18 feet wide, for use in connection with the operation of said park for Cemetery purposes.

All points marked thus "o" indicate iron pipes in place; 1/4" pipes at block corners, 3/4" pipes at radial points and 1/2" pipes at curve point references, 15 feet from center line.

That portion of Blocks 15, 16, 17, 18 and 19 of this plat lying southerly of Arc "A" which extends thru said blocks, is not laid out, opened up nor shall that portion of the same be used for Cemetery or burial purposes. All of said portion of said blocks is laid out for and shall be used for Horticultural and Greenhouse purposes only.

INITIAL POINT  
2" x 3/8" Galv. Pipe  
170.00  
N0°06'W 30.0  
Iron Pin.  
NE. Cor. D.L.C. No. 50  
T 37.5, R. 1 W. W.M.  
589°54'W 30.0