

WESTWOOD SUBDIVISION LOCATED IN SEC. 21, T. 37 S., R. 2 W. W. M. JACKSON COUNTY, OREGON SCALE: - 1" = 100'

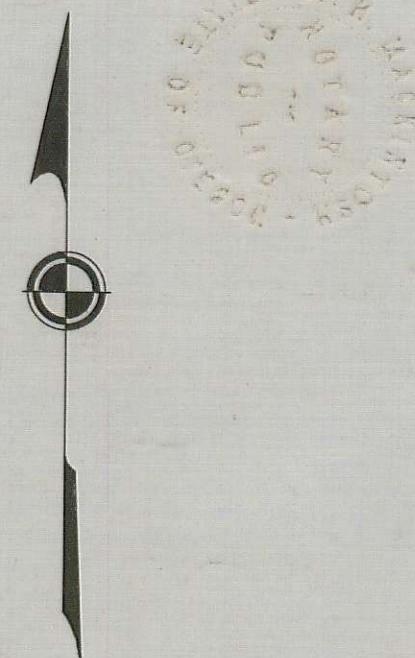

DEDICATION

KNOW ALL MEN BY THESE PRESENTS, That we, E.H. Niedermeyer and Ora Niedermeyer, are the owners in fee simple of Lots 13, 14 & part of 15 L. & N. Subd, and that we have subdivided the same into lots, blocks and streets as shown hereon, and the number and size of the lots and lengths of all lines are plainly set forth, and that this plat is a correct representation of the said subdivision, and we do hereby dedicate to the public for public use all streets, shown hereon, and we do hereby designate said subdivision as, Westwood Subdivision.

IN WITNESS WHEREOF we have hereunto set our hands and seals this 5th day of MAY 1950

E.H. Niedermeyer Witness
Ora Niedermeyer Witness

C. Z. Boyden
Notary Public for Oregon

STATE OF OREGON } ss.
County of Jackson }

Personally came before me, a notary public in and for said County and State, the above named E.H. Niedermeyer and Ora Niedermeyer of said State and County, to me personally known to be the above named, and executed the above instrument and who acknowledged to me that they did the same freely and voluntarily.

Dated this 5th day of MAY, 1950.

My commission expires the 14th day of August, 1952.

NOTE:-
Bearings taken by astronomical observation.
1" Iron pipe set at all block corners and street intersections.
1/2" Iron pipe set at all lot corners.
All block corners are rounded with 50 foot radii.

SURVEYOR'S CERTIFICATE

STATE OF OREGON } ss.
County of Jackson }

I, C.Z. Boyden a duly registered surveyor of the State of Oregon, being first duly sworn, do hereby certify that I have correctly surveyed and marked with proper monuments the tract of land hereon shown and the said plat is a correct representation of the survey made by me on the ground; that I planted a proper monument as provided by law, a Concrete Monument with Brass Disc set 18 inches below the surface of the ground, indicating the initial point of said survey, and the following is an accurate description of the boundary lines of the subdivision; Commencing at the southeast corner of D.L.C. No. 42, Township 37 South, Range 2 West, Willamette Meridian, Jackson County, Oregon; Thence North 0° 02' 30" East along the east boundary of said D.L.C. No. 42, 936.4 feet to a concrete monument with brass disc for the Initial Point; Thence South 89° 56' West and parallel to the County Road (Ross Lane) 1290.45 feet to the westerly line of Lot No. 15 of the L. and N. Subdivision, the original tracing thereof now on file in the County Surveyors Office; Thence North 0° 04' 10" East along the easterly boundary of a 60 foot width dedicated road 920.00 feet to the southerly boundary of the County Road (Ross Lane); Thence North 89° 56' East along said road boundary 1290.00 feet to the east boundary of said D.L.C. No. 42; Thence South 0° 02' 30" West along said D.L.C. boundary 920.00 feet to the Initial Point.

Subscribed and sworn to before me this 27 day of April, 1950.

My commission expires the 28 day of February, 1954.

Examined and approved by the City of Medford Planning Commission in regular session this the 9 day of May, 1950.

Attest: Secretary Secretary President President

Examined and approved by the Medford Irrigation District in regular session this the 2 day of MAY, 1950.

Attest: Secretary Secretary President President

Examined and approved this 16 day of May, 1950.

All taxes paid in full to date this the 17 day of May, 1950.

Examined and recommended for approval of the County Court.

For order of the County Court approving this plat see Volume 34, Page 258, of County Commissioners' Journal of Proceedings.

Filed for record this the 3rd day of June, 1950, at 9 o'clock A.M. and recorded in 6 Volume of plats at page 18 of records of Jackson County, Oregon.

I hereby certify that this tracing is an exact copy of the original plat filed with the County Clerk.

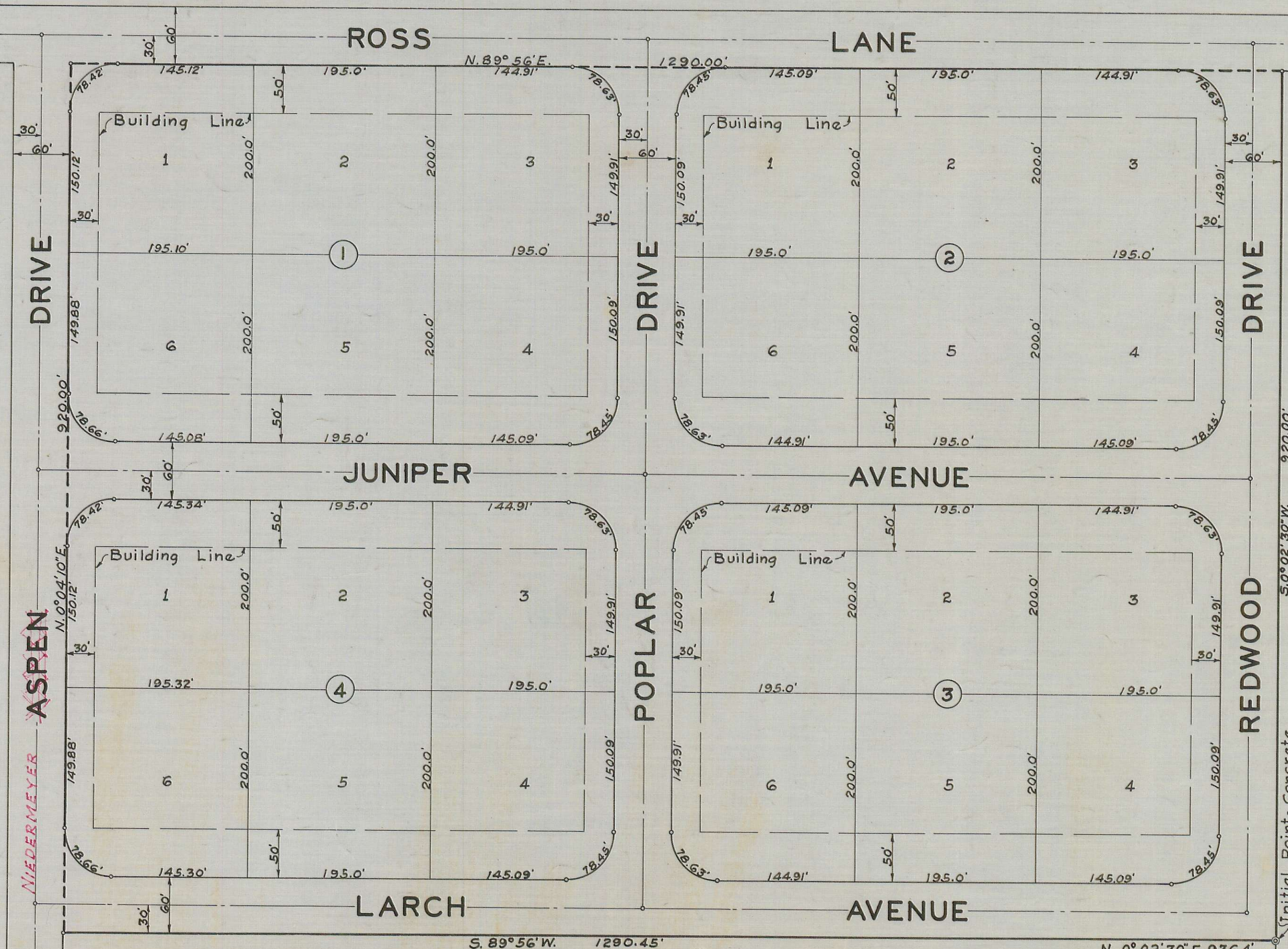

L & N SUB. NO. 1

NIEDERMAYER ASPEN

Initial Point - Concrete Monument with Brass Disc. S.E. cor. D.L.C. No. 42