

AMENDED PLAT OF
LOTS 3 TO 10 INCLUSIVE
PITT VIEW SUBDIVISION

OCT. 1928 POWELL AND WOOD - ENGRS
SCALE - 1 INCH TO 100 FEET

Note: Lots Numbered so as not to Conflict with Original Numbering

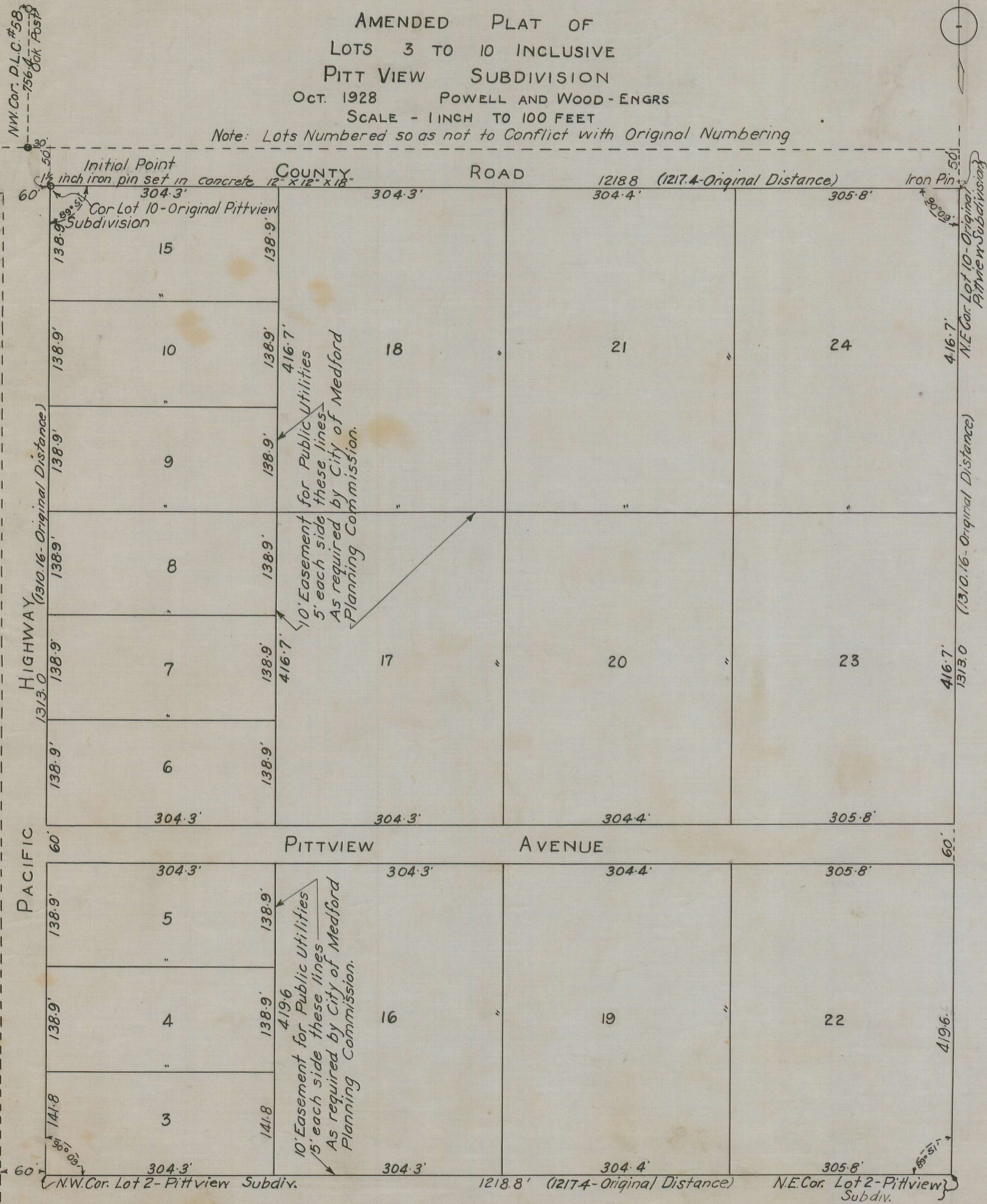

DESCRIPTION

Beginning at an iron axle set in concrete, which is South 756.4 feet, East 30 feet, and South 50 feet from an oak post set for the North West Corner of Donation Land Claim #58, in Township 37 South, Range 2 West of the Willamette Meridian, said iron pin being the North West corner of Lot 10 of the original plat of Pittview Subdivision, and being on the East line of the Pacific Highway, and from said point running South along the East line of the Highway 1313.0 feet; to the North West corner of Lot 2, Pittview Subdivision; thence at an angle to the left of 89°51' -1218.8 feet to the North East corner of said Lot 2; thence at an angle to the left of 90°09' 1313.0 feet to the North East corner of said Lot 10; thence at an angle to the left of 89°51' -1218.8 feet to the place of beginning and being Lots 3-4-5-6-7-8-9 and 10 of the original Pittview Subdivision recorded in Plat Book #5, on page 18, of the Plat Records of Jackson County.

DEDICATION

KNOW ALL MEN BY THESE PRESENTS that we, V.H.Vawter, and Aletha E. Vawter, his wife, C.I.Hutchison, and Mattie M.Hutchison his wife, and Bessie F. Lumsden, a widow, are the owners in fee simple of the above described tract; that we have subdivided the same into Lots, blocks and streets as shown hereon; that this plat is a correct representation of said subdivision; that we do hereby dedicate to the public for public use the streets as shown hereon and that we do hereby designate said subdivision as Amended Plat of Lots 3 to 10 inclusive, Pittview Subdivision

Signed
 V.H. Vawter
 Aletha E. Vawter
 C.I. Hutchison
 Mattie M. Hutchison
 Bessie F. Lumsden

Witnesses
 STATE OF OREGON
 COUNTY OF JACKSON S.S.

Personally came before me a Notary Public in and for said County and State the above named V.H.Vawter, Aletha Vawter, C.I. Hutchison, Mattie Hutchison and Bessie Lumsden of said State and County to me personally known to be the above named and executed the above instrument and who acknowledged to me that they did the same freely and voluntarily
 Done this 31st day of December 1928
 J. M. Sherley
 Notary Public

My Commission Expires Oct 23 1931

SURVEYOR'S CERTIFICATE

I, H.D.Powell hereby certify that this map was made from notes taken during an actual survey in the field, and that this map is a correct representation of said survey, and that I have set the corners as hereon designated.

H.D. Powell
 Surveyor
 Subscribed and sworn to before me this 31st day of Dec 1928
 J. M. Sherley
 Notary Public

My Commission Expires Dec 23 1931
 Examined and approved by the City of Medford Planning Commission in regular session this 10th day of December 1928

J. M. Sherley
 Secretary
 Examined and recommended for approval of County Court

Paul B. Running by C.E.B. Dornity
 County Surveyor

All taxes paid in full to date Jan 31st 1929
 Ralph G. Cunningham
 County Sheriff

Examined and approved this 31st day of Jan 1929
 J. B. Lumsden
 County Assessor

For order of County Commissioners approving this plat, see Volume 22 page 11 of Commissioners Journal of Proceedings.

82346
 Sessie Stevens Meyer
 County Clerk

Filed for record this 14th day of March 1930, at 4:50 o'clock P.M., and recorded in 5 Volume of Plats, Page 52 of Records of Jackson County, Oregon.

Sessie Stevens Meyer
 County Recorder 5R/52