

DESCRIPTION

Beginning at an iron pipe set in concrete, at a point on the South line of, and West 620.28 feet from the South East Corner of Donation Land Claim No. 38, Township 37 South, Range 1 West of the Willamette Meridian in Jackson County, State of Oregon; thence West 849.7 feet; thence North 0°12' East, 630.3 feet along east sideline of the Biddle Road; thence East 1625 feet; thence South 50°57' West 1000.5 feet along Northwesterly side line of the Owen Oregon Railroad Right of Way, to point of beginning.

DEDICATION

KNOW ALL MEN BY THESE PRESENTS, that we, Ben Hilton and Marion E. Hilton, his wife, are the owners, in fee simple, of the above described tract and that we have subdivided the same into lots, blocks and County Road as shown hereon, and the number and size of the lots, and the length of all lines are plainly set forth and that this plat is a correct representation of said subdivision and we do hereby dedicate to the Public for Public use the Road shown hereon and we do hereby designate said subdivision as Hilton Subdivision.

J. Gooding
W.C. Crews
Witnesses

Signed, Ben Hilton
Marion E. Hilton

STATE OF OREGON S.S.
COUNTY OF JACKSON

Personally came before me a Notary Public in and for said County and State, the above named, Ben Hilton and Marion E. Hilton of said State and County, to me personally known to be the above named and executed the above instrument, and who acknowledged to me that they did the same freely and voluntarily.

Done this 14 day of May 1928.
J. Gooding
Notary Public

My Commission expires aug 14 - 1928

SURVEYOR'S CERTIFICATE

I, H.D. Powell, hereby certify that this map was made from notes taken during an actual survey in the field, and that this map is a correct representation of said survey, and that I have set the corners as hereon designated.

H.D. Powell
Surveyor

Subscribed and sworn to before me this 20 day of June 1928.
Nydale Heil
Notary Public
My Commission expires Jan. 2, 1929

Examined and approved by the City of Medford Planning Commission in regular session, this 28th day of May 1928.
[Signature] Secretary
[Signature] President

Examined and approved by City Council in regular session this x day of x 1928.
[Signature] Recorder
[Signature] Mayor

Examined and recommended for approval of County Court.
Paul B. Ryman County Surveyor
All taxes paid in full to date Feb. 25 1928.
[Signature] County Sheriff
Examined and approved this 22nd day of June 1928.
J. B. Coleman County Assessor

For order of County Commissioners approving this, see Volume 21 page 296 of Commissioners Journal of Proceedings
[Signature] Mayor
County Clerk

Filed for record this 27 day of Feb. 1928, at 1:00 o'clock P.M., and recorded in 5 Volume of Plats, Page 48 of Records of Jackson County, Oregon.
[Signature] County Recorder.

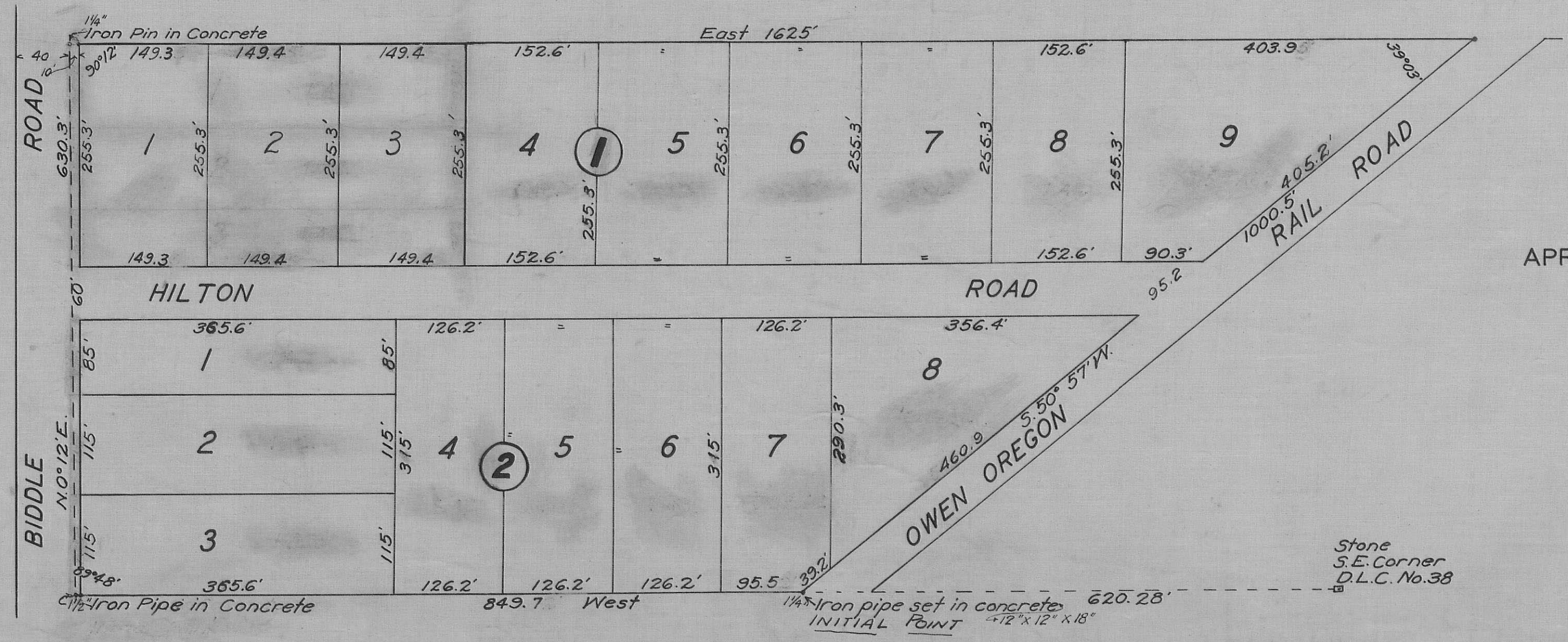

HILTON SUBDIVISION
APRIL 1928. H.D. POWELL CIVIL ENG'R.
SCALE: 120 FEET TO 1 INCH.



Stone
S.E. Corner
D.L.C. No. 38