

AMENDED PLAT OF BLOCKS 7 AND 8 SOUTH PARK ADDITION TO MEDFORD OREGON

MARCH 1928. H. D. POWELL CIVIL ENG'R.
SCALE: 100 FEET TO 1 INCH

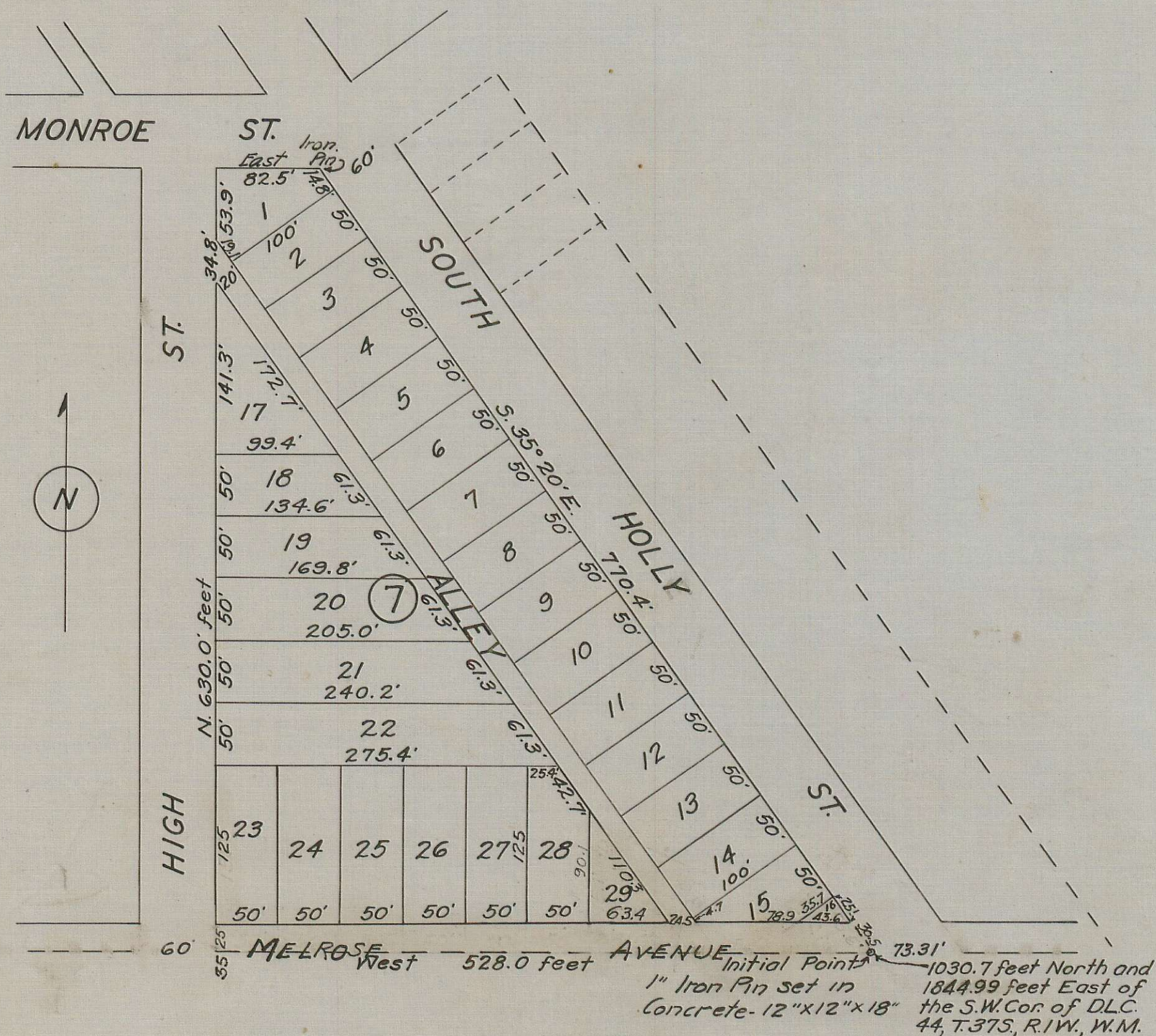

DESCRIPTION

Commencing at the Southeast Corner of Block 8, South Park Addition to Medford, Oregon, said point being further described as being 1030.7 feet North, and 1844.99 feet East of the Southwest Corner of Donation Land Claim No. 44, Township 37 South, Range 1 West of the Willamette Meridian, in Jackson County, Oregon, and from said point running thence West 528.0 feet to the Southwest corner of Block 7, thence along the West line of Block 7, North 630.0 feet to the Northwest corner of Block 7; thence along the North line of said Block 7 East 82.5 feet to the Westerly line of South Holly Street; thence South 35° 20' East along the said Westerly line of the Street, also the Northeasterly line of said Blocks 7 and 8, 770.42 feet to the place of commencing, being all of said Blocks 7 and 8 of South Park Addition, the alley in said Block 7, and Alta Street, lying between said Blocks.

DEDICATION

Know all men by these presents, that we, C.I. Hutchison and Mattie M. Hutchison, his wife, Bessie F. Lumsden, a widow, as an individual, and as Executrix of the Estate of H.U. Lumsden, Deceased, C.W. Palm and Callie Palm, his wife, are the owners in fee simple of the above described tract, and that we have amended the original plat of the same and re-subdivided said tract into lots as shown hereon, and the number and size of the lots, and the length of all lines are plainly set forth, and that this plat is a correct representation of said amended subdivision, and we do hereby dedicate to the Public for public use the Alley shown hereon, and we do hereby designate said re-subdivision as the amended Plat of Blocks 7 and 8, South Park Addition to Medford, Oregon.

In Witness Whereof, we have hereunto set our hands and seals this 28th day of March, 1928.
C.I. Hutchison Seal
Mattie M. Hutchison Seal
Bessie F. Lumsden Seal
C.W. Palm Seal
Callie Palm Seal
Witnesses
STATE OF OREGON S.S.
COUNTY OF JACKSON

Personally came before me a Notary Public, in and for said County and State, the above named, C.I. Hutchison, Mattie M. Hutchison, Bessie F. Lumsden, C.W. Palm and Callie Palm of said State and County, to me personally known to be the above named, and executed the above instrument, and who acknowledged to me that they did the same freely and voluntarily.
Done this 29th day of March 1928.

SURVEYORS CERTIFICATE

I, H.D. Powell, hereby certify that this map was made from notes taken from and during an actual survey in the field, and that this map is a correct representation of said survey, and that the corners have been set as hereon designated.

Subscribed and sworn to before me this 29th day of March, 1928.

My Commission expires Dec. 6th 1931
Examined and recommended for approval of County Court.

All taxes paid in full to date Jan. 13th 1929

Examined and approved this 10th day of January 1928.

For order of County Commissioners approving this plat, see Volume 21, Page 331 of Commissioners Journal of Proceedings.

75213

Filed for record this 6 day of Feb. 1928, at 4:30 o'clock P.M. and recorded in Volume 5 of Plats, Page 47 of the Records of Jackson County, Oregon.

Examined and approved by the City of Medford Planning Commission in regular session, this day of June 11 1928.

Attest
Secretary
Examined and approved by the Council of the City of Medford, in regular session, this 2nd day of October 1928.
Attest
City Recorder
Mayor

Notary Public
NOTARY PUBLIC FOR OREGON
My commission expires Dec. 6, 1931
NOTARY PUBLIC FOR OREGON
H.D. Powell
Surveyor
Paul B. Rynning
County Surveyor
Ralph G. Jennings
County Sheriff
J.B. Coleman
County Assessor
Dorcia Stevens Meyer
County Clerk
Dorcia Stevens Meyer
County Recorder
Lump Schade
President
Al Fleudener
Mayor

9.15