

**AMENDED PLAT
OF PART OF BL'K. 62, TRACT ADJOINING, AND
LOTS 3 TO 12 INCLUSIVE BLOCK 60
ORIGINAL TOWN OF MEDFORD**

APRIL 1928. H. D. POWELL, CIVIL ENG'R.
SCALE: 50 FEET TO 1 INCH.

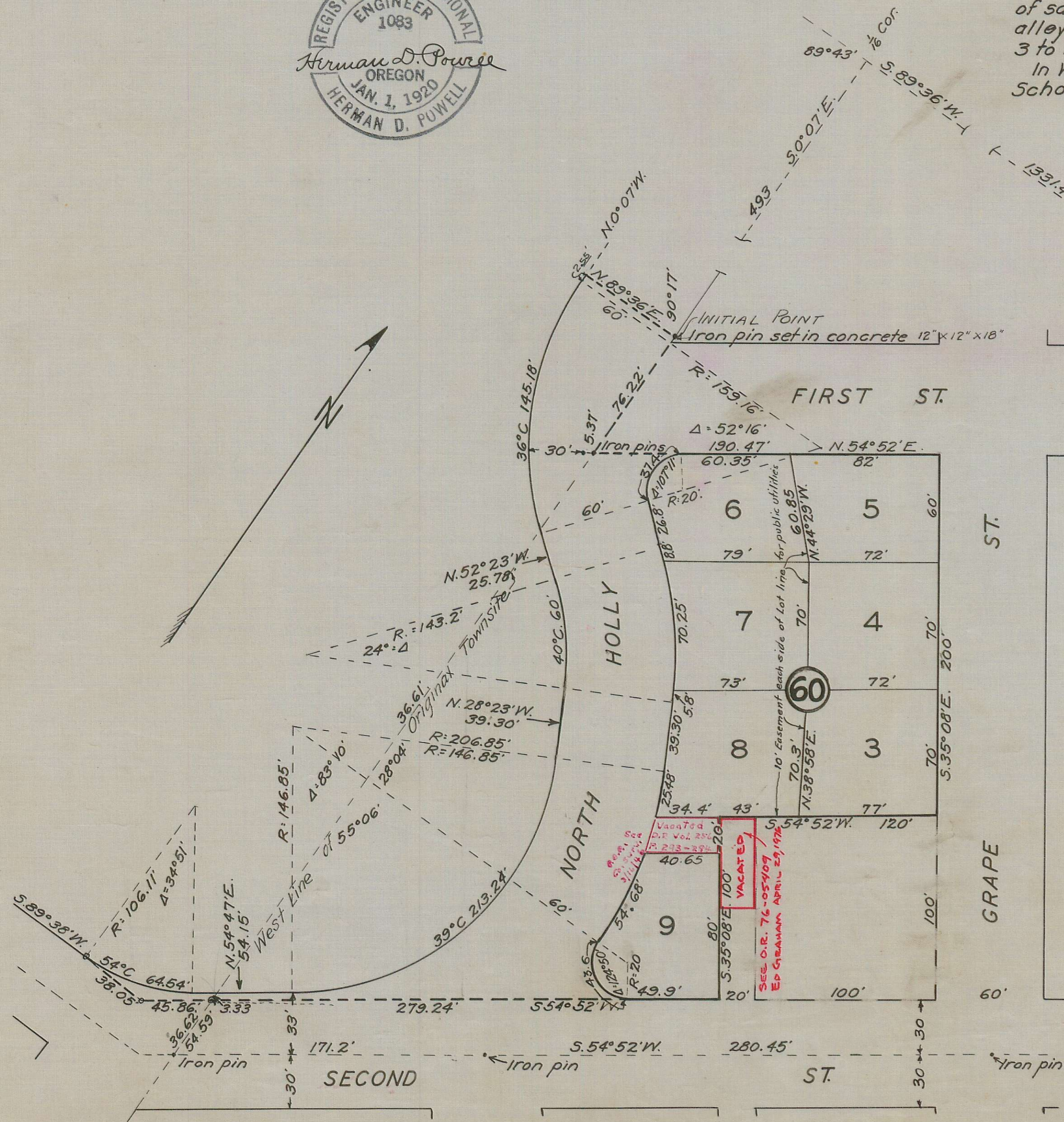

DESCRIPTION

Beginning at an iron pin set in concrete on the West Boundary of the Original Townsite of Medford, Oregon, which point bears South 89°36' West, 1331.4 feet and South 0°07' East, 493 feet from the Corner of Sections 24 and 25, Township 37 South, Range 2 West and Sections 19 and 30, Township 37 South, Range 1 West of the Willamette Meridian in Jackson County, State of Oregon, thence South 0°07' East 76.22 feet; thence North 54°52' East, 190.47 feet; thence South 35°08' East, 200.0 feet; thence South 54°52' West 120.0 feet; thence South 35°08' East, 100.0 feet; thence South 54°52' West, 279.24 feet to a point on said West line of said Original Townsite, from whence an iron pin marking the intersection of said line and the center line of Second Street, bears South 0°07' East, 36.62 feet; thence South 54°52' West, 45.86 feet; thence South 89°38' West, 38.05 feet; thence on the arc of a 54° curve left, the tangent of which curve bears North 89°38' East, 64.54 feet; thence North 54°47' East 54.15 feet; thence on the arc of a 39° curve left, 213.24 feet; thence North 28°23' West, 39.30 feet; thence on the arc of a 40° curve left, 60 feet; thence North 52°23' West 25.78 feet; thence on the arc of a 36° curve right, 145.18 feet; thence North 0°07' West, 2.55 feet; thence North 89°36' East, 60 feet to place of beginning.

DEDICATION

KNOW ALL MEN BY THESE PRESENTS, that School District No. 49, Jackson County, State of Oregon, is the owner in fee simple of the above described tract and that the original plat of said tract has been amended and resubdivided into lots as shown hereon, and that the number and size of the lots, and the length of all lines are plainly set forth, and that this plat is a correct representation of said amended subdivision, and it does hereby dedicate to the Public for Public use the street and alley shown hereon, and said resubdivision is hereby designated as the Amended Plat of Lots 3 to 12 inclusive, Block 60, Original Townsite of Medford, Oregon.

In Witness whereof, we have hereto set our hands and seals, this 18th day of June 1928.

School District No. 49, Jackson County, State of Oregon.

By Rebecca Mellors Seal
Mrs. Neil Franklin Seal
W. H. L. Linn Seal
Howard J. Linn Seal

Witnesses
 Approved by the School Board this 13th day of March 1928.

SURVEYOR'S CERTIFICATE

I, H. D. Powell, hereby certify that this map was made from notes taken during an actual survey in the field, and that this map is a correct representation of said survey, and that I have set the corners as hereon designated.

Subscribed and sworn to before me this 18th day of June 1928.

My Commission expires Dec. 6th 1931

Examined and approved by the City of Medford Planning Commission in regular session, this 26th day of March 1928.

Attest [Signature] Secretary

Examined and approved by City Council in regular session this 2nd day of October, 1928.

Attest [Signature] Recorder

Examined and recommended for approval of County Court

All taxes paid in full to date Sept 15 1928.

Examined and approved this 21st day of June 1928.

For order of County Commissioners approving this plat, see Volume 21 page 183 of Commissioners Journal of Proceedings.

73772.

Filed for record this 20th day of May 1928, at 10 o'clock A.M., and recorded in 5 Volume of Plats, page 42 of Records of Jackson County, Oregon.

[Signature] County Clerk

[Signature] City Recorder

[Signature] City Recorder