

DESCRIPTION

Beginning at a two inch iron pipe 36 inches long on the North line of East Main Street in Medford, Oregon, said pipe being North 161.5 feet and East 2000.6 feet from the North East Corner of D.L.C. No. 44 in Township 37 South, Range 1 West of the Willamette Meridian, and being also the South East Corner of Westerlund Heights Addition to Medford, Oregon, and from said pipe running thence East along the North line of East Main Street 1187.9 feet to the South West Corner of Block 27 Extension of Siskiyou Heights Addition to Medford, thence along the West line of Block 27 North 0°02' West 552.3 feet to the North West Corner of said Block 27, thence along the southerly line of Crown Street South 89° 50' West 1187.7 feet to the North East Corner of Westerlund Heights Addition; thence along the East line of Westerlund Heights Addition South 548.4 feet to the place of beginning.

DEDICATION

KNOW ALL MEN BY THESE PRESENTS that The Society of the Sisters of the Holy Names of Jesus and Mary of Multnomah County, Oregon is the owner in fee simple of the above described tract and that it has subdivided the same into lots and Streets as shown hereon, and the number and size of the lots and the length of all lines are plainly set forth, and that this plat is a correct representation of said subdivision, it does hereby dedicate to the Public for Public use, all streets and alleys shown hereon, and it does hereby designate, by our attorney in fact, said subdivision as EUCLID PARK. Restricting the cost of any residence thereon to \$3500 minimum cost. In Witness whereof, I have hereunto set my hand and seal as attorney in fact for The Society of Sisters of the Holy Names of Jesus and Mary, of Multnomah County, Oregon.

Eric Wold  
Frank DeDazo  
Helen Miller Seal  
Attorney in fact  
Witnesses

STATE OF OREGON, COUNTY OF JACKSON S.S.  
Personally came before me a Notary Public in and for said County and State the above named Helen Miller attorney in fact for The Society of the Sisters of the Holy Names of Jesus and Mary of said State and County to me personally known to be the above named and executed the above instrument and who acknowledged to me that they did the same freely and voluntarily.  
Done this 7th day of May 1928.  
Frank DeDazo Notary Public.  
My Commission expires March 11 1929.

SURVEYOR'S CERTIFICATE  
I, H.D. Powell, hereby certify that this map was made from notes taken during an actual survey in the field, and that that this map is a correct representation of said survey, and that I have set the corners as hereon designated.  
Subscribed and sworn to before me this 7th day of May 1928.  
Frank DeDazo Notary Public.  
My Commission expires March 11, 1929.

Examined and approved by the City of Medford Planning Commission, in regular session, this 26th day of March 1928.  
Attest  
Secretary  
President

Examined and approved by City Council in regular session this 3rd day of April 1928.  
Attest  
Recorder  
Mayor

Examined and recommended for approval of County Court.  
All taxes paid in full to date June 29th 1928.  
County Sheriff  
County Assessor

Examined and approved this 19th day of June 1928.  
County Assessor  
For order of County Commissioners approving this plat, see Volume 21 page 159 of Commissioners Journal of Proceedings

72873  
Filed for record this 3rd day of Oct. 1928, at 4:30 o'clock P.M., and recorded in 5 Volume of Plats, Page 41 of Records of Jackson County, Oregon.  
County Clerk  
County Recorder

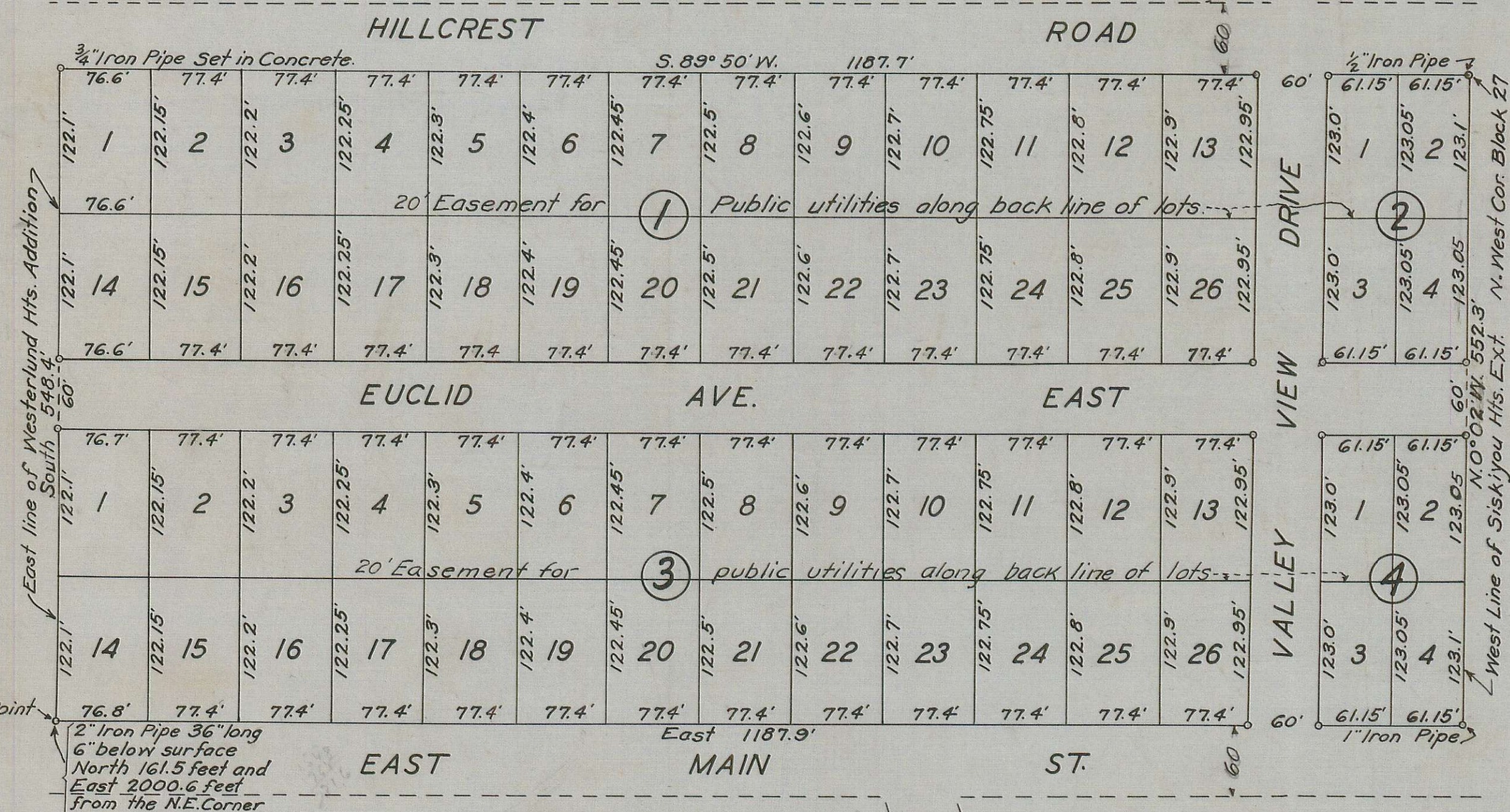

Plat vacated excepting several lots and portions of streets see Deed Record Vol 234 P. 237-8 for vacation

EUCLID PARK  
MEDFORD OREGON

APRIL 1928. H.D. POWELL CIVIL ENGINEER.  
SCALE: 100 FEET TO 1 INCH

PAR  
Co. Surveyor  
1/19/22