

WILLIAMS SUBDIVISION IN SECTIONS 20 & 29 T.37S.,R.1W.,W.M.

JUNE 1928. POWELL AND WOOD, CIVIL ENG'RS.
SCALE: 60 FEET TO 1 INCH

For Street Vacation
See B.R. Vol. 363 - P. 64
3/15/52
Paul B. Rynning
Co. Surveyor
By L.W.S.

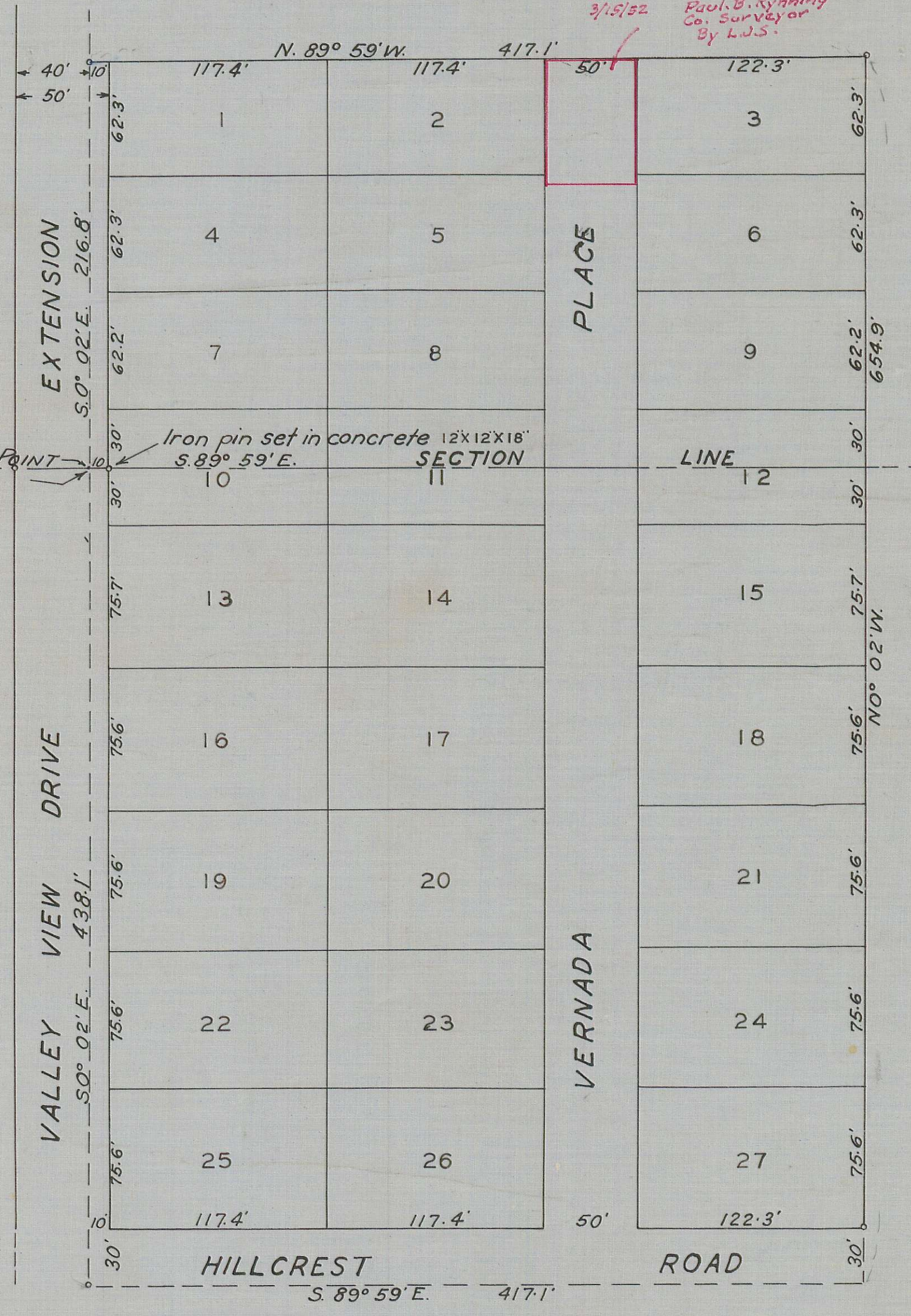

DESCRIPTION
Beginning at a point on the Section line between Sections 20 and 29, Township 37 South Range 1 West, Willamette Meridian and South 89 degrees 59 minutes East 834.24 feet from the $\frac{1}{4}$ corner to said Sections 20 and 29 and from which an iron pin set in concrete bears South 89 degrees 59 minutes East 10 feet; thence South 0 degrees 02 minutes East 438.1 feet; thence South 89 degrees 59 minutes East 417.1 feet; thence North 0 degrees 02 minutes West 654.9 feet; thence North 89 degrees 59 minutes West 417.1 feet; thence South 0 degrees 02 minutes East 216.8 feet to point of beginning.

DEDICATION
KNOW ALL MEN BY THESE PRESENTS, that we, R.V. Williams and Ada L. Williams, his wife, are the owners in fee simple of the above described tract, that we have subdivided the same into lots, blocks and streets as shown hereon; that this plat is a correct representation of said subdivision; that we do hereby dedicate to the Public for Public use the streets as shown hereon and that we do hereby designate said subdivision as Williams Subdivision.
Signed, R.V. Williams
Ada L. Williams

STATE OF OREGON S.S.
COUNTY OF JACKSON
Personally came before me a Notary Public in and for said County and State, the above named R.V. Williams and Ada L. Williams of said State and County to me personally known to be the above named and executed the above instrument and who acknowledged to me that they did the same freely and voluntarily.
Done this 19 day of June 1928.
My Commission expires March 1st 1930.
Royal M. Marland
Notary Public

SURVEYOR'S CERTIFICATE
I, H.D. Powell hereby certify that this map was made from notes taken during an actual survey in the field, and that this map is a correct representation of said survey, and that I have set the corners as hereon designated.
Subscribed and sworn to before me this 20 day of June 1928.
My Commission expires March 1 - 1930.
H.D. Powell
Surveyor

Examined and approved by the City of Medford Planning Commission, in regular session this 28 day of May 1928.
Attest [Signature] Secretary
[Signature] President
Examined and approved by City Council in regular session this 5th day of June 1928.
Attest [Signature] Recorder
[Signature] Mayor

Examined and recommended for approval of County Court Paul B. Rynning County Surveyor P.C.Z.B.
All taxes paid in full to date Aug 30th 1928.
Ralph G. Jennings County Sheriff
Examined and approved this 14th day of July 1928.
J.B. Cleman County Assessor

For order of County Commissioners approving this plat, see Volume 21 page 132 of Commissioners Journal of Proceedings.
Delicia Stevens Meyer County Clerk

72383
Filed for record this 5th day of Sept 1928, at 1:45 o'clock P. M., and recorded in 5 Volume of Plats, Page 39 of Records of Jackson County, Oregon.
Delicia Stevens Meyer County Recorder.