

CHAMPLIN SUB-DIVISION

JACKSON COUNTY, OREGON.

Scale 400' = 1"

March 1926

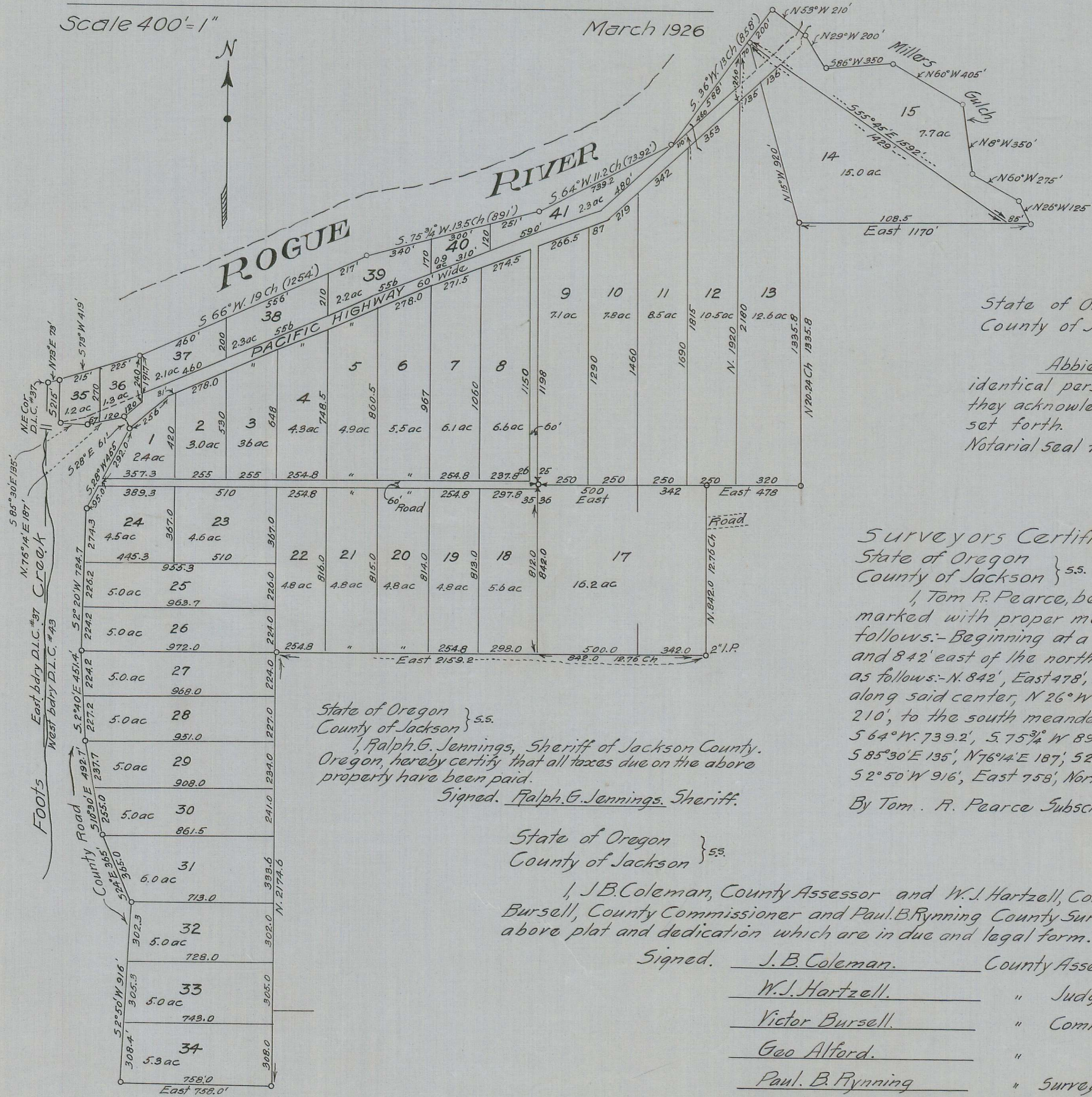

I, Fred N. Cummings, hereby certify that this Plat is a correct copy as traced from the Original Plat filed in records of Plats, Jackson County, Oregon. Traced this 7th day of April 1928.

Checked same date.

Fred N. Cummings
Lillian Publ

Dedication. Know All Men By These presents:- That Abbie J. Champlin being the owner of the land described in the Surveyors Certificate hereon made and she being desirous of disposing of same in tracts has caused the same to be surveyed and platted the name to be Champlin Sub-division. She Abbie J. Champlin does hereby dedicate to the public use forever the highways as shown on the plat and to be 60' in width.

In Witness Whereof we have hereunto set our hands and seals this 6th day of April 1926

signed, Abbie J. Champlin.

In testimony whereof I have hereunto set my hand and seal affixed my official seal this day and year herein above written

signed, G. M. Raymond.
Notary Public for Oregon.

State of Oregon } ss.
County of Jackson }

On this 6th day of April 1926, before me appeared Abbie J. Champlin to me personally known to be the identical persons described in and who executed the foregoing dedication and they acknowledged to me that they executed the same for the purposes therein set forth. In Testimony whereof, I have hereunto set my hand and Notarial seal the day and year last above written.

signed, G. M. Raymond.
Notary Public for Oregon.
My Commission Expires January 29 1929.

Surveyors Certificate
State of Oregon } ss.
County of Jackson }

I, Tom R. Pearce, being first duly sworn depose and say that I surveyed and marked with proper monuments the lands hereon shown, which are described as follows:- Beginning at a corner of D.L.C. #43 said corner being a point which is 842' south and 842' east of the northwest corner of section 36, T.36 S. R. 4 W. W. M; thence running as follows:- N. 842', East 478', North 1335.8', East 1170' to the center of Millers Gulch, thence running along said center, N 26° W 125', N 60° W 275', N 8° W 350', N 60° W 405', 586° W 350', N 29° W 200', N 53° W 210', to the south meander line of Rogue River, thence along the meander line 536° W 858', 564° W 739.2', 575° W 891', 566° W 1254', 573° W 419', thence leaving the meander, South 215', 585° 30' E 135', N 76° 14' E 187', 528° E 61', 528° W 455', 52° 20' W 724.7', 52° 40' E 451.4', 51° 30' E 492.7', 524° E 365', 52° 50' W 916', East 758', North 2174.6', East 2159.2' to the point of beginning.

By Tom R. Pearce Subscribed and sworn to this 25th day of March 1926.

Signed James Martin.
Notary Public for Oregon
My Commission expires January 28th 1929.

I, J.B. Coleman, County Assessor and W.J. Hartzell, County Judge and Geo. Alford, County Commissioner and Victor Bursell, County Commissioner and Paul B. Rynning County Surveyor for said county and State do hereby approve the above plat and dedication which are in due and legal form.

Signed, J. B. Coleman. County Assessor. This 27th day of June 1927

W. J. Hartzell. " Judge " 6th " April 1926

Victor Bursell. " Commissioner " 6th " April 1926

Geo Alford. " " " 6th " April 1926

Paul B. Rynning " Surveyor Attest Signed Delilia Sterans Meyer. County Clerk.

