

**PERRY'S SECOND SUBDIVISION**

SECTIONS 26 AND 27  
TOWNSHIP 37 SOUTH, RANGE 2 WEST, W.M.  
SCALE 1 INCH = 150 FEET

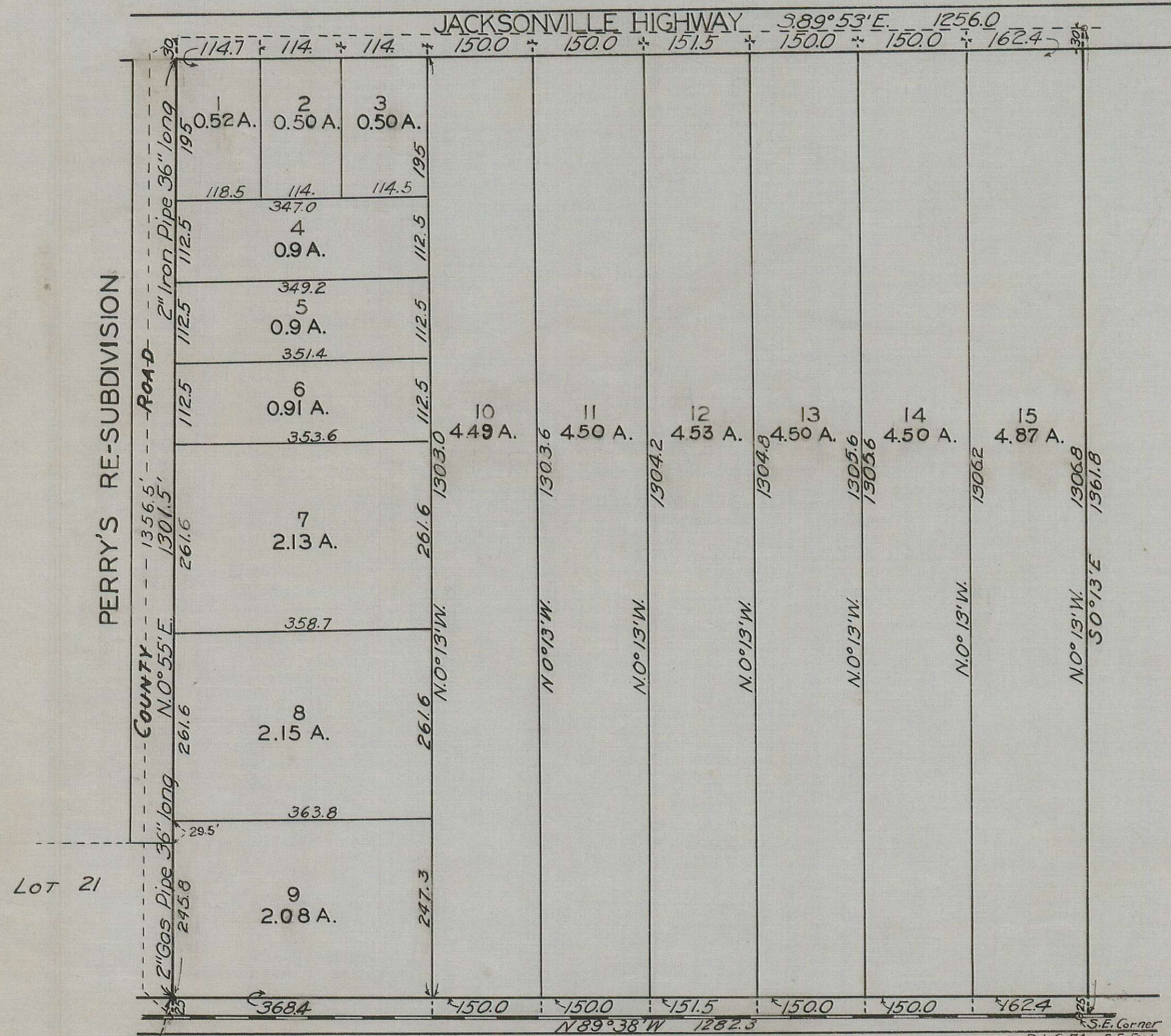

Initial Point bears  
N. 0° 55' E. 25.0 Feet, and  
1277.3 feet N. 89° 38' W. S.E. Corner  
of D.L.C. 74 - Tp. 37 S., R. 2 W.

**DESCRIPTION**

Beginning at a 2 inch iron pipe 36 inches long which is North 0° 55' East 25.0 feet from a point on the center line of the right of way of the Medford - Jacksonville Railroad, said point being the South East Corner of Lot 21, Perry's Re-Subdivision, and further described as being North 89° 38' West 1277.3 feet from the South East Corner of Donation Land Claim # 74, in Township 37 South, Range 2 West of the Willamette Meridian, in Jackson County, Oregon; and from said point running thence North 0° 55' East 1326.5 feet to a 2 inch iron pipe 36 inches long which is South 0° 55' West 30 feet from a point on the center line of the Medford-Jacksonville Highway, which point is the North West Corner of this described tract; and from said North West Corner running thence South 89° 53' East along said center line of the Highway 1256.0 feet; thence South 0° 13' East 1361.8 feet to the South Line of said D.L.C. 74; thence North 89° 38' West along said South Line 1279.2 feet to the said South East Corner of Lot 21, Perry's Re-Subdivision; thence North 0° 55' East 25.0 feet to the place of beginning.

**DEDICATION**

Know all men by these presents, that J.A. Perry and Ella Perry are the owners in fee simple of the above described tract and that we have subdivided the same into lots as shown hereon; and the number and size of the lots and the length of all lines are plainly set forth, and that this plat is a correct representation of said subdivision, we do hereby dedicate to the public for public use, all streets shown hereon; and we do hereby designate said subdivision as Perry's Second Subdivision.

In Witness whereof we have hereunto set our hands and seals this 23<sup>rd</sup> day of Dec. 1926.

H. D. Powell  
Clara M. Wood  
State of Oregon 55  
County of Jackson

J. A. Perry Seal  
Ella Perry Seal  
Witnesses.

Personally came before me a Notary Public, in and for said County and State, the above named J.A. Perry and Ella Perry of said State and County, to me personally known to be the above named and executed the above instrument and who acknowledged to me that they did the same freely and voluntarily.  
Done this 23<sup>rd</sup> day of Dec. 1926

Clara M. Wood  
Notary Public

My Commission expires Apr. 30 1928

**SURVEYOR'S CERTIFICATE**

I, H.D. Powell, hereby certify that this map was made from notes taken during an actual survey in the field and that this map is a correct representation of said survey, and that I have set the corners as hereon designated.

Herman D. Powell  
Licensed Surveyor

Subscribed and sworn to before me this 23<sup>rd</sup> day of Dec. 1926

Clara M. Wood  
Notary Public

Examined and approved by the City of Medford Planning Commission, in regular session, this 28<sup>th</sup> day of February 1927

William  
Secretary

Kevin Ulrich  
President

Examined and recommended for approval of County Court

Paul B. Manning  
County Surveyor by C.T.B. Deputy

All taxes paid in full to date, March 3 1927

Ralph G. Jennings  
County Sheriff

Examined and approved this 3<sup>rd</sup> day of Mar. 1927

J. B. Alaman  
County Assessor

For order of County Commissioners approving this plat, see Volume 20 Page 290 of Commissioners Journal of Proceedings.

61957  
Filed for record this 9<sup>th</sup> day of March 1927, at 10:30 o'clock P.M., and recorded in 5 Volume of Plats, Page 34 of Records of Jackson County, Oregon.

Delicia Stevens  
County Clerk  
Delicia Stevens  
County Recorder