

# COLLINS PARK ADDITION

TO  
MEDFORD

JACKSON COUNTY OREGON.

Scale 1 inch = 50 ft

Cummings & Semon  
Medford.

**DESCRIPTION.**

Beginning at a point on the West line of Almond Street in the City of Medford, Oregon, said point being 1426.80 ft West and 190.0 feet South of the South East corner of D.L.C. No. 12 in Twp. 37 S., R. 12 W., M. 19, thence West 332.0 feet thence South 10° 30' E. 317.2 feet thence 54° 30' E. 451.5 feet thence North 66.0 feet thence East 5.0 feet thence North 454.0 feet thence West 30 feet to place of beginning.

**DEDICATION.**

Know all men by these presents that we the undersigned THOMAS COLLINS, owner of Lots 1 and 4; LOUIS BRUNKEL, owner of Lots 2 and 3; SARAH L. WHEELER, owner of Lots 5 and 6; G.W. NICHOLS and C.W. ASHPOLE owners of Lots 7, 8 and 9, are the owners of the above described tract of Land; that we have platted the same into Lots and Streets; that the same is a true representation of said tract; and that we do designate the same as COLLINS PARK ADDITION TO MEDFORD, OREGON, and dedicate to the public use forever all Streets shown hereon.

In witness whereof we have hereunto set our hands and seals this 8th day of 27th May 1923.

Done in presence of

Gladys Bridges  
Emily Dew

Thomas Collins  
Owner of Lots 1 and 4.  
Sarah L. Wheeler  
Owner of Lots 5 and 6

Ida Thalacker by D.W. Wheeler attorney in fact  
Owner of Lots 2 and 3  
G.W. Nichols, C.W. Ashpole  
Owners of Lot 7  
G.W. Nichols, C.W. Ashpole  
Owners of Lots 8 and 9

State of Oregon } ss  
County of Jackson }

Personally appeared before me a Notary Public in and for said State and County THOMAS COLLINS, LOUIS BRUNKEL, SARAH L. WHEELER, G.W. NICHOLS and C.W. ASHPOLE, and G.W. NICHOLS of said State and County personally known to me, to be the above named, who executed the above instrument, and who acknowledged to me that they signed the same freely and voluntarily for the uses and purposes therein mentioned.

O.C. Boggs  
Notary Public My Commission expires July 19 1924.

Examined and approved by the City Planning Commission of Medford, Oregon,  
O.C. Boggs, Chairman. E.E. Wilson, Attest Secretary

The Cummings and Semon hereby certify that the above map was made from notes taken during an actual survey and that said map is a correct representation of same  
Subscribed and sworn to before me this 8th day of May 1923  
by Frank & Semon  
Notary Public My Commission expires July 19th 1924  
Examined and approved this 19th day of July 1923  
by Frank & Semon  
By order of County Commissioners appearing this 16th day of July 1923 of Commissioners.  
Examined and recommended for approval of County Clerk of Jackson County  
C. Frank Wheeler  
County Surveyor  
Filed for record the 25th day of Aug. 1926 at 10:45 o'clock A.M. and recorded in  
Vol. 5 of plat page 30 of records of Jackson County  
County Recorder  
Fred B. Jennings  
All Town and Aug. 25, 1926 County Surveyor

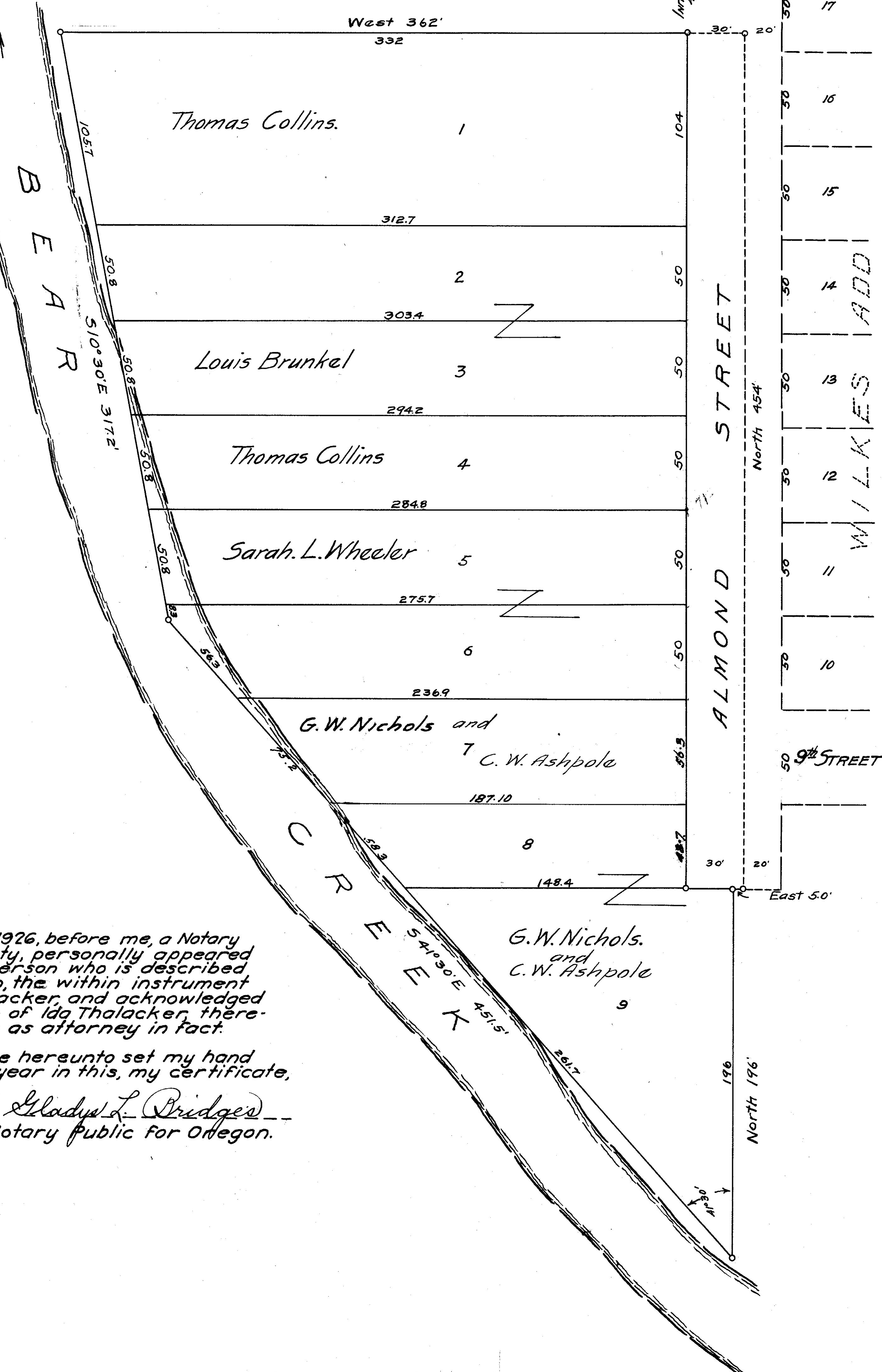

State of Oregon, } ss  
County of Jackson }

On this the 8th day of March, 1926, before me, a Notary Public in and for said State and County, personally appeared D.W. Wheeler, known to me to be the person who is described in, and whose name is subscribed to, the within instrument as the attorney in fact of Ida Thalacker, and acknowledged to me that he subscribed the name of Ida Thalacker, there to as principal and his own name as attorney in fact.

IN WITNESS WHEREOF, I have hereunto set my hand and official seal this the day and year in this, my certificate, first hereinabove written.

Gladys L. Bridges  
Notary Public for Oregon.

My commission expires 10-18-27

