

18218.29

SECTION "B" OF FIRST ADDITION TO JACKSONVILLE CEMETERY FOR I.O.O.F. LODGE NO. 10

REGISTERED
OREGON
LAND SURVEYOR
L. E. Ager
MARCH 10, 1944
L. E. AGER
21

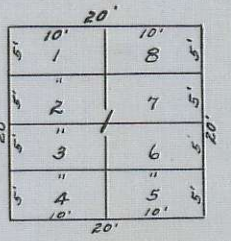

Grave Detail
Scale: 1" = 20'

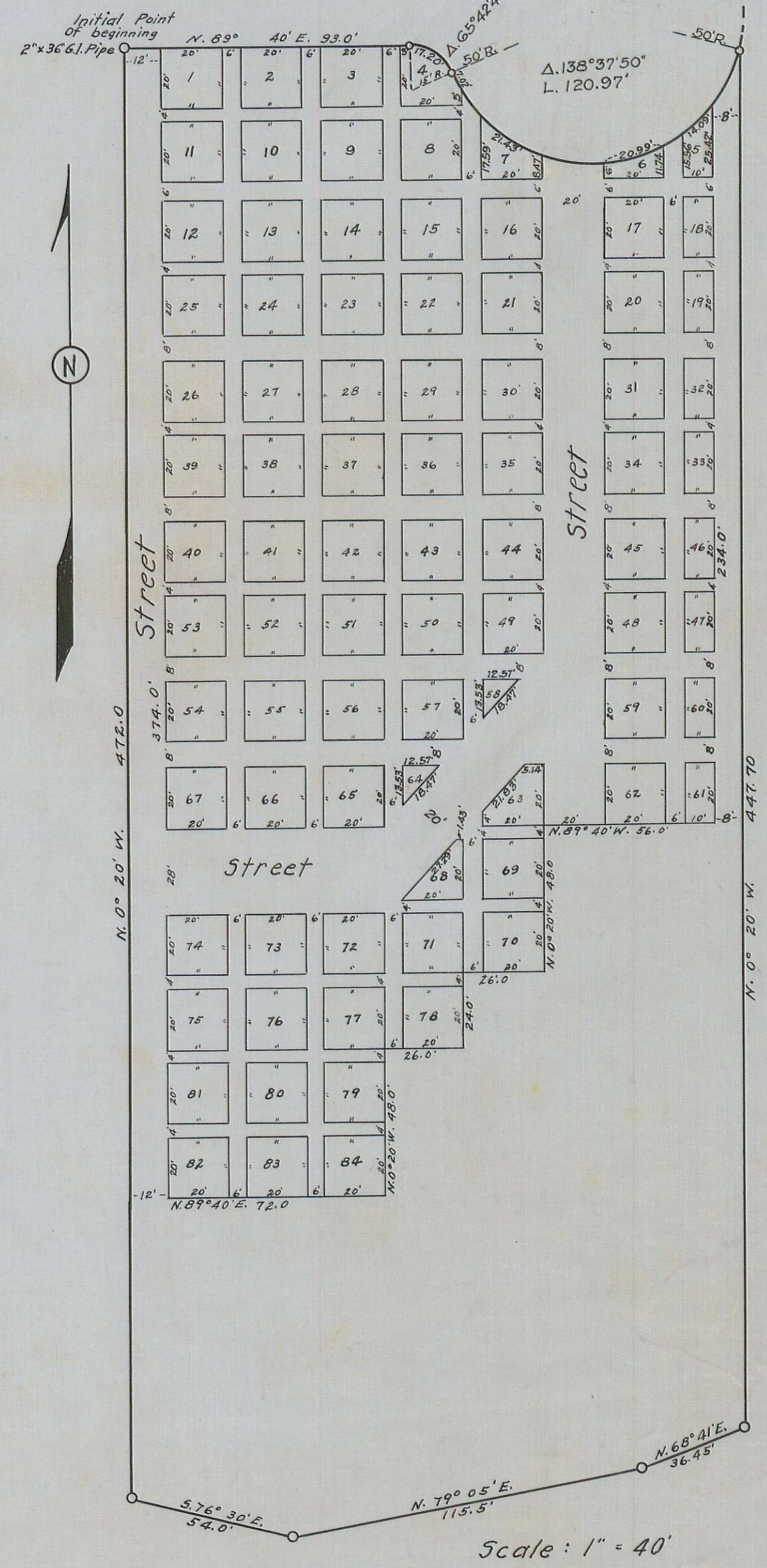

DEDICATION

KNOW ALL MEN BY THESE PRESENTS, That we, Jacksonville Lodge #10 - I.O.O.F. Jacksonville, Ore are the owners in fee simple of the Lands hereon described, and that we have subdivided the same into Lots, Blocks and Streets, and lengths of all lines are plainly set fourth, and that this plat is a correct representation of the said subdivision and we do hereby dedicate to the public for public use all streets and alleys shown hereon and we do hereby designate said subdivision as SECTION "B" OF FIRST ADDITION TO JACKSONVILLE CEMETERY FOR I.O.O.F. LODGE NO. 10.

IN WITNESS WHEREOF, we have hereunto set our hands and seals this 5th day of March, 1947.

Albert Hachats Witness Charles R. Pursell Seal
John J. McDaniel Witness Lloyd Norman Seal
Claude Perry Seal

STATE OF OREGON } s.s.
COUNTY OF JACKSON }
Personally came before me, a Notary Public in and for said County and State, the above named Justices, Charles R. Pursell, Lloyd Norman, Claude Perry of said State and County, to me personally known to be the above named and executed the above instrument and who acknowledged to me that they did the same freely and voluntarily.
Dated this 5th day of March, 1947

H. A. Kimball
Notary Public for Oregon
My commission expires the 2nd day of August, 1949

SURVEYORS CERTIFICATE

STATE OF OREGON } s.s.
COUNTY OF JACKSON }
I, L.E. Ager, a duly registered surveyor of the State of Oregon, being first duly sworn, do hereby certify that I have correctly surveyed and marked with proper monuments the tract of land hereon shown and the said plat is a correct representation of the survey made by me on the ground; that I planted a proper monument as provided by law, a two inch by thirty six inch galvanized iron pipe set six inches below the surface of the ground indicating the initial point of said survey, and the following is an accurate description of the boundary lines of the subdivision:
Beginning at an iron pipe at the northwest corner of Section "B" of First Addition to Jacksonville Cemetery as shown in Plat Book 5, Page 59, County Recorder's Office, Medford, Jackson County, Oregon; thence S. 0° 20' E. 472.0 feet to an iron pipe; thence S. 76° 30' E. 54.0 feet; thence N. 79° 05' E. 115.5 feet; thence N. 68° 41' E. 36.45 feet; thence N. 0° 20' W. 447.7 feet to the south line of said

Section "A"; thence along the arc of a 50 foot radius curve to the right, a distance of 120.97 feet, (long chord bears S. 86° 03' 54" W. 93.55 feet); thence along the arc of a 15 foot radius curve to the left a distance of 17.20 feet, (long chord bears N. 57° 29' 30" W. 16.28 feet); thence S. 89° 40' W. 93.0 feet to the point of beginning.

L. E. Ager
Surveyor, Certificate No. 21

Subscribed and sworn to before me this 2nd day of Feb, 1947.

Wood C. Erwin
Notary Public for Oregon.

My commission expires the 14 day of July, 1948

Examined and approved by the City of Medford Planning Commission in regular session this 1 day of July, 1947.

Attest:
H. A. Kimball Secretary
Howard Gault Mayor
Luaine Bertson President Recorder

Examined and recommended for approval of the County Court.

Paul B. Running
County Surveyor

Examined and approved this 5 day of April, 1947.

C. Myers
County Assessor

All taxes paid in full this 5 day of April, 1947.

Howard Gault
County Sheriff

For order of the County Court approving this plat see Volume 33 Page 2 of County Commissioners Journal of Proceedings. 250213

County Clerk

Filed for record this 8 day of July, 1947, at 3 o'clock P. M. and recorded in 6 Volume of plats at page 29 of records of Jackson County, Oregon.

County Recorder