

Mill Street and alley vacated
Ordinance # 4264
Sec D.R. Vol. 283 P. 366-7
Paul B. Rynning
Surveyor
7/21/26
Vacation See D.R. 251 - P. 82-7
5/21/27

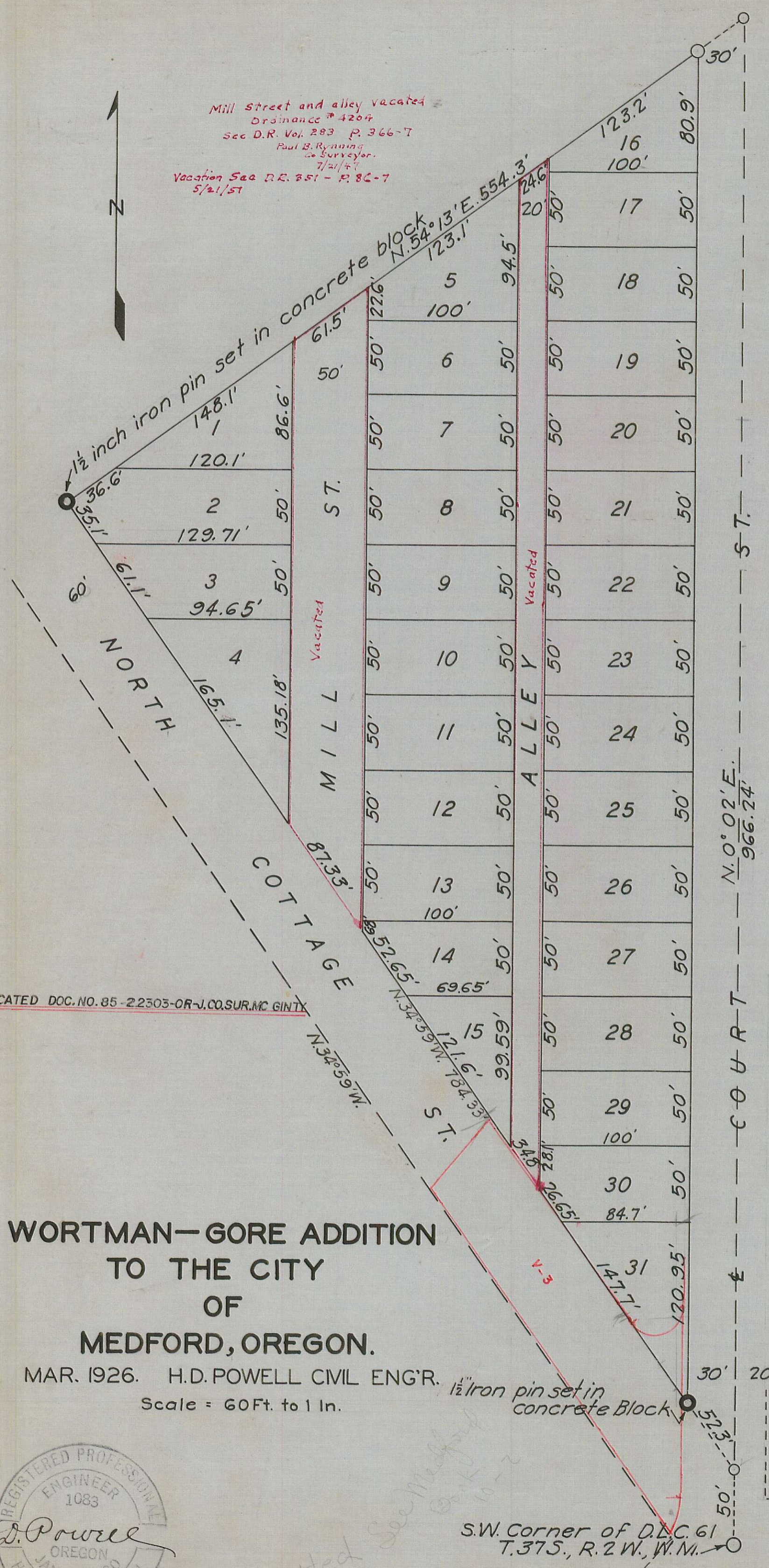

DESCRIPTION

Commencing at a 1/2 inch iron pin, 30 inches long set in a block of concrete 12 inches by 12 inches by 18 inches the center of which pin bears North 0°02' East, 50 feet, and North 34°59' West 52.3' from the South West Corner of Donation Land Claim No. 61, in Township 37 South of Range 2 West of the Willamette Meridian, in Jackson County, Oregon, and from said pin running thence North 34°59' West 729.46 feet to a 1/2 inch iron pin 30 inches long set in a block of concrete 12 inches by 12 inches by 18 inches; from the center of said pin running thence North 54°13' East 614.3 feet, thence South 0°02' West 966.24 feet; thence North 34°59' West 52.3 feet to the point of beginning, further described as being Lot 1, and part of Lot 2, Block 4 of 15th Addition to the City of Medford, Oregon.

DEDICATION

Know all men by these presents, that we, H.G. Wortman and Ella G. Wortman, his wife, and E.E. Gore and Hattie W. Gore, his wife, are the owners in fee simple of the above described tract and that we have subdivided the same into lots, streets and alleys as shown hereon; and the number and size of the lots, and the length of all lines are plainly set forth, and that this plat is a correct representation of said subdivision, we do hereby dedicate to the public for public use, all streets and alleys shown hereon; and we do hereby designate said subdivision as, Wortman - Gore Addition to the City of Medford, Oregon. In witness whereof we have hereunto set our hands and seals this 6th day of April, 1926.

Everett A. Smith _____
 Stephen A. Markham _____
 Leslie A. Markham _____
 Witnesses.

H.G. Wortman _____ Seal
 Ella G. Wortman _____ Seal
 E.E. Gore _____ Seal
 Hattie W. Gore _____ Seal

State of Oregon }
County of Jackson } S.S.

Personally came before me, a Notary Public, in and for said County and State, the above named H.G. Wortman and Ella G. Wortman, E.E. Gore and Hattie W. Gore of said State and County, to me personally known to be the above named and executed the above instrument, and who acknowledged to me that they did the same freely and voluntarily. Done this 6th day of April, 1926.

J.W. Wakefield
Notary Public.

My Commission expires Dec. 6th, 1927

SURVEYORS CERTIFICATE

I, H.D. Powell, hereby certify that this map was made from notes taken during an actual survey in the field, and that this map is a correct representation of said survey, and that I have set the corners as hereon designated. Subscribed and sworn to before me this 6th day of April, 1926.

J.W. Wakefield
Notary Public.

My Commission expires Dec. 6th, 1927
Examined and recommended for approval of County Court.

C. J. Boyden
Deputy County Surveyor.

All Taxes paid in full to date _____, 1926.
Examined and approved this 10th day of May, 1926.

Ralph B. Jennings
County Sheriff.

For order of County Commissioners approving this plat, see Volume _____ Page 113 of Commissioners' Journal of Proceedings.

J.B. Cleman
County Assessor.

Filed for record this 19th day of May, 1926, at 3:45 o'clock P.M. and recorded in Volume of Plats, Page 27 of records of Jackson County, Oregon.

Delia Stearns
County Clerk.

Examined and approved by the Council of the City of Medford, in regular session, this 6th day of April, 1926.

Delia Stearns
County Recorder.

Attest: _____
City Recorder.

E.C. Puffer
Mayor.

Examined and approved by the City of Medford Planning Commission, in regular session, this 12th day of April, 1926.

Lewis Ulrich
President.

Attest: _____
Secretary.

WORTMAN-GORE ADDITION
TO THE CITY
OF
MEDFORD, OREGON.

MAR. 1926. H.D. POWELL CIVIL ENGR'R.
Scale = 60 Ft. to 1 In.



S.W. Corner of D.L.C. 61
T. 37 S., R. 2 W., W. 1/4

ANDREWS ST.