

WESTERLUND HEIGHTS ADDITION TO THE CITY OF MEDFORD, OREGON

Scale 1 Inch = 50'

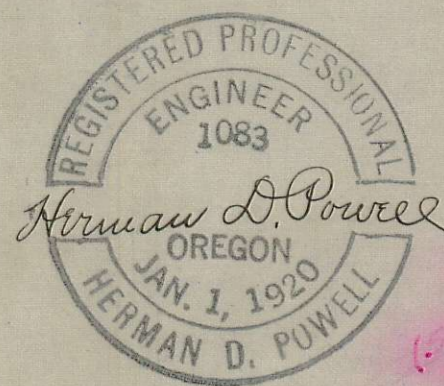

*For Road Vacation
See Ord. 4512
2nd day of June 1925*

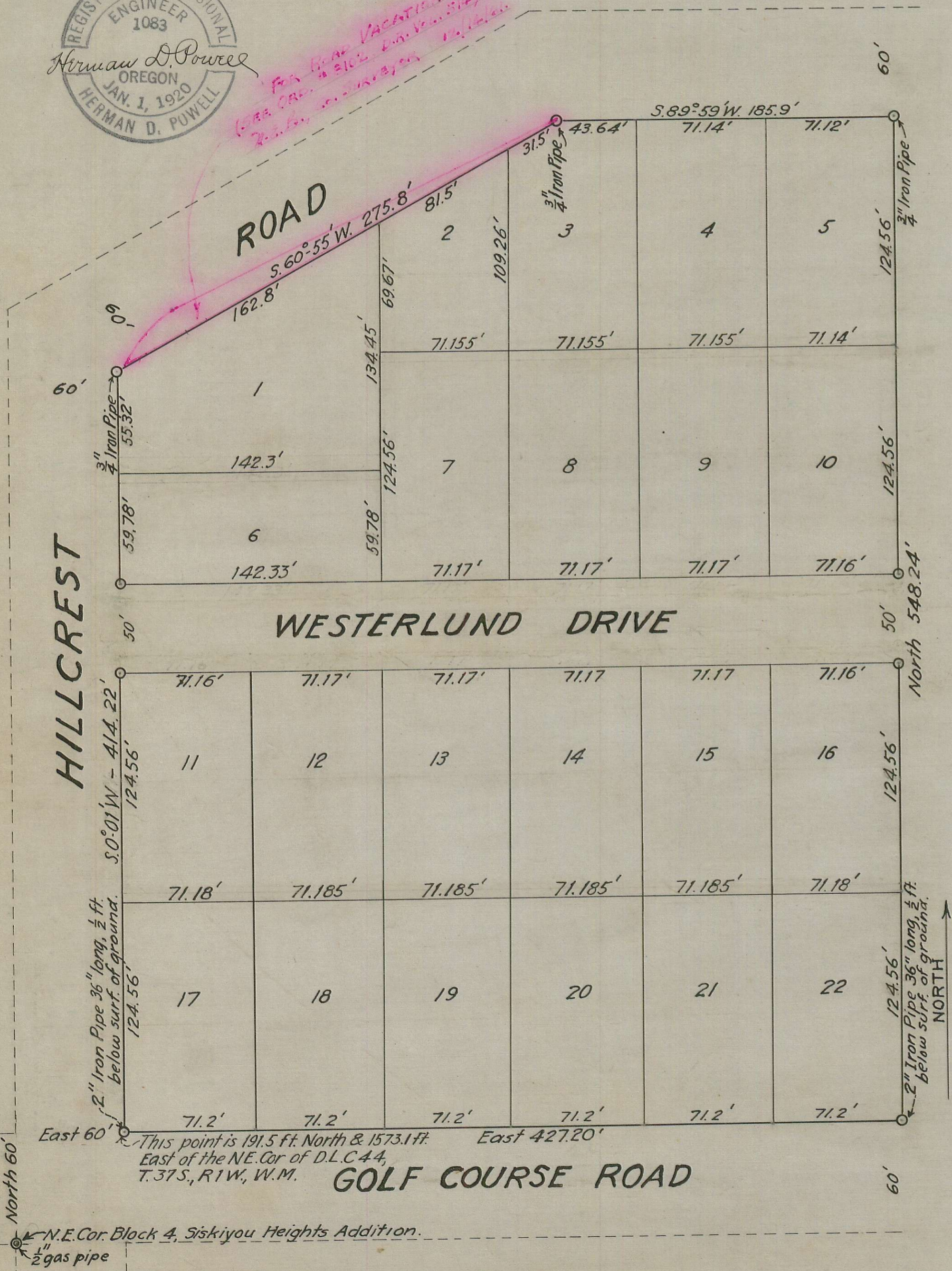

DESCRIPTION

Commencing at a 2 inch iron pipe 36 inches long 1/2 foot below the surface of the ground, which is 60 feet North and 60 feet East of the N.E. Corner of Block 4, Siskiyou Heights Addition to the City of Medford, Oregon, thence East 427.2 ft. to a 2 inch iron pipe 36 inches long, 1/2 foot below the surface of the ground, thence North 548.24 ft., thence S. 89° 59' W. 185.9 ft., thence S. 60° 55' W. 275.8 ft., thence S. 0° 01' W. 414.22 ft. to the point of beginning.

DEDICATION

Know all men by these presents that I, Ella C. Westerlund am the owner in fee simple of the above described tract, and that I have subdivided the same into lots and streets as shown hereon; and the number and size of the lots, and the length of all lines are plainly set forth, and that this plat is a correct representation of said subdivision, and I do hereby dedicate to the public for public use, all streets shown hereon; and I hereby designate said subdivision as Westerlund Heights Addition to the City of Medford, Oregon, and have so named it on the map hereon.

In witness whereof I have hereunto set my hand and seal this 22nd day of June, 1925.
Done in the presence of

Herman D. Powell
J. Brown
Witnesses.

Ella C. Westerlund Seal.
Seal.

State of Oregon } s.s.
County of Jackson }

Personally came before me, a Notary Public, for said State and County, the above named Ella C. Westerlund of said State and County, to me personally known to be the above named and executed the above instrument, and who acknowledged to me that she did the same freely and voluntarily.

Done this 23rd day of June 1925.
J. W. Mahaffey
Notary Public.

My commission expires *June 6, 1927*

SURVEYORS CERTIFICATE

I, H.D. Powell hereby certify that this map was made from notes taken during an actual survey in the field, and that this map is a correct representation of said survey.

Subscribed and sworn to before me this 22nd day of June 1925.

H.D. Powell
Gladys L. Bridges
Notary Public.

My commission expires Oct. 18, 1927.

Examined and recommended for approval of County Court.

C. J. Boyden
Deputy County Surveyor.

All taxes paid in full to date Aug 5, 1925

Ralph G. Jennings
County Sheriff.

Examined and approved this 26th day of Aug 1925

J. B. Coleman
County Assessor.

For order of County Commissioners approving this plat, see Volume 19 Page of Commissioners Journal of Proceedings.

Delia Stevens
County Clerk.

53006
Filed for record this 30th day of Sept 1925, at 3:00 o'clock P. M. and recorded in Volume 5 of Plats, Page 25 of records of Jackson County, Oregon.

Helvia Stevens
County Recorder

Examined and approved by the City of Medford Planning Commission, in regular session, this 22nd day of June 1925.

Attest. *O. C. Boggs*
Secretary. President.

Examined and approved by the Council of the City of Medford, in regular session, this day of 1925

Attest. *Not in City*
City Recorder. Mayor.

plotted