

DESCRIPTION

Beginning at a section corner common to Sections twenty (20), twenty one (21), twenty eight (28) and twenty nine (29) in Township 37 South Range One (1) West of the Willamette Meridian; running thence South 89° 58' West along the section line 984.36 feet to a 2" pipe set in concrete; thence North 596.54 feet to a 2" pipe set in a concrete block 12" x 12" x 18"; thence North 89° 58' East 987.37 feet to the section line; thence South 0° 17' West 596.54 feet along the section line to the point of beginning.

DEDICATION

KNOW ALL MEN BY THESE PRESENTS, that Robert W. Shepherd and Loleta J. Shepherd (owners of lots 3, 4 and 5 in blocks 5 and lot 3 in Block 4), George S. Jennings and Hortense C. Jennings (owners of lots 6 and 7 in Block 5), Wm. J. Peek (owner of lots 4 and 5 in Block 4), Thelma A. Davis (owner of lots 6 and 7 in Block 4), C.A. Winetrou, Jr. and Bettie LaRue Winetrou (owners of lot 1 in Block 6), David H. Holmes and Harry L. Holmes (owners of lot 2 in Block 6), R.E. Frisbie and Blanche E. Frisbie (owners of lot 3 in Block 6), Chester Alexis Hubbard and Mary L. Hubbard (owners of lot 4 in Block 6), F.W. Scheffel and Lucile Scheffel (owners of lot 5 in Block 6), Edith W. Braley (owner of lot 6 in Block 6), Larry J. Schade and Grace L. Schade (owners of lot 7 in Block 6), Wm. H. Fluhrer and Margaret A. Fluhrer (owners of lot 8 in Block 6), Hazel D. Janes,

JANES SUBDIVISION

Martha B. Janes and Lora A. Janes (owners of all lots shown hereon and not named before) are the owners in fee simple of the above described tract and that we have subdivided the same into lots and streets, as shown hereon and the length of all lines are plainly set forth, and that this plat is a correct representation of said subdivision, and we hereby dedicate to the Public, for public use, all streets shown hereon, and we hereby designate said subdivision as JANES SUBDIVISION in witness whereof, we have hereunto set our hands and seals this \_\_\_ day of \_\_\_ 1946.

State of Oregon )  
County of Jackson ) SS

Personally came before me, a Notary Public for said State and County, the above named Robt. W. Sheperd, Loleta J. Sheperd, George S. Jennings, Hortense C. Jennings, Wm. J. Peek, Scott V. Davis, The Ima Davis, A. Weintrout, David H. Holmes, Harry L. Holmes, R.L. Frisbie, Blanche Frisbie, Chester Alexis Hubbard, Mary Hubbard, Fred W. Scheffel, Lucile Scheffel, Edith Braley, Larry Schade, Grace L. Schade, Wm. H. Fluhrer, Margaret Fluhrer, Hazel D. Janes, Lora A. Janes and Martha B. Janes, of said State and County to me personally known to be those above named and executed the above instrument and who acknowledged to me that they did the same freely and voluntarily.

Robert W. Shepherd Seal, Loleta J. Shepherd Seal, George S. Jennings Seal, Hortense C. Jennings Seal, Wm. J. Peek Seal, Thelma A. Davis Seal, C.A. Winetrou, Jr. Seal, Bettie LaRue Winetrou Seal, David H. Holmes Seal, Harry L. Holmes Seal, R.E. Frisbie Seal, Blanche E. Frisbie Seal, Chester Alexis Hubbard Seal, Mary L. Hubbard Seal, F.W. Scheffel Seal, Lucile Scheffel Seal, Edith W. Braley Seal, Larry J. Schade Seal, Grace L. Schade Seal, Wm. H. Fluhrer Seal, Margaret A. Fluhrer Seal, Hazel D. Janes Seal, Lora A. Janes Seal, Martha B. Janes Seal

Done this 24th day of Sept. 1946  
My commission expires Jan 2, 1949  
State of Washington )  
County of Chelan ) SS

Personally came before me, a Notary Public for said State and County, the above named Martha B. Janes, of said County and State, to me personally known to be the above named and executed the above instrument, and who acknowledged to me that she did the same freely and voluntarily.

Done this 27 day of Sept. 1946  
My commission expires August 11-1948  
Mrs. Katherine Baker  
Notary Public

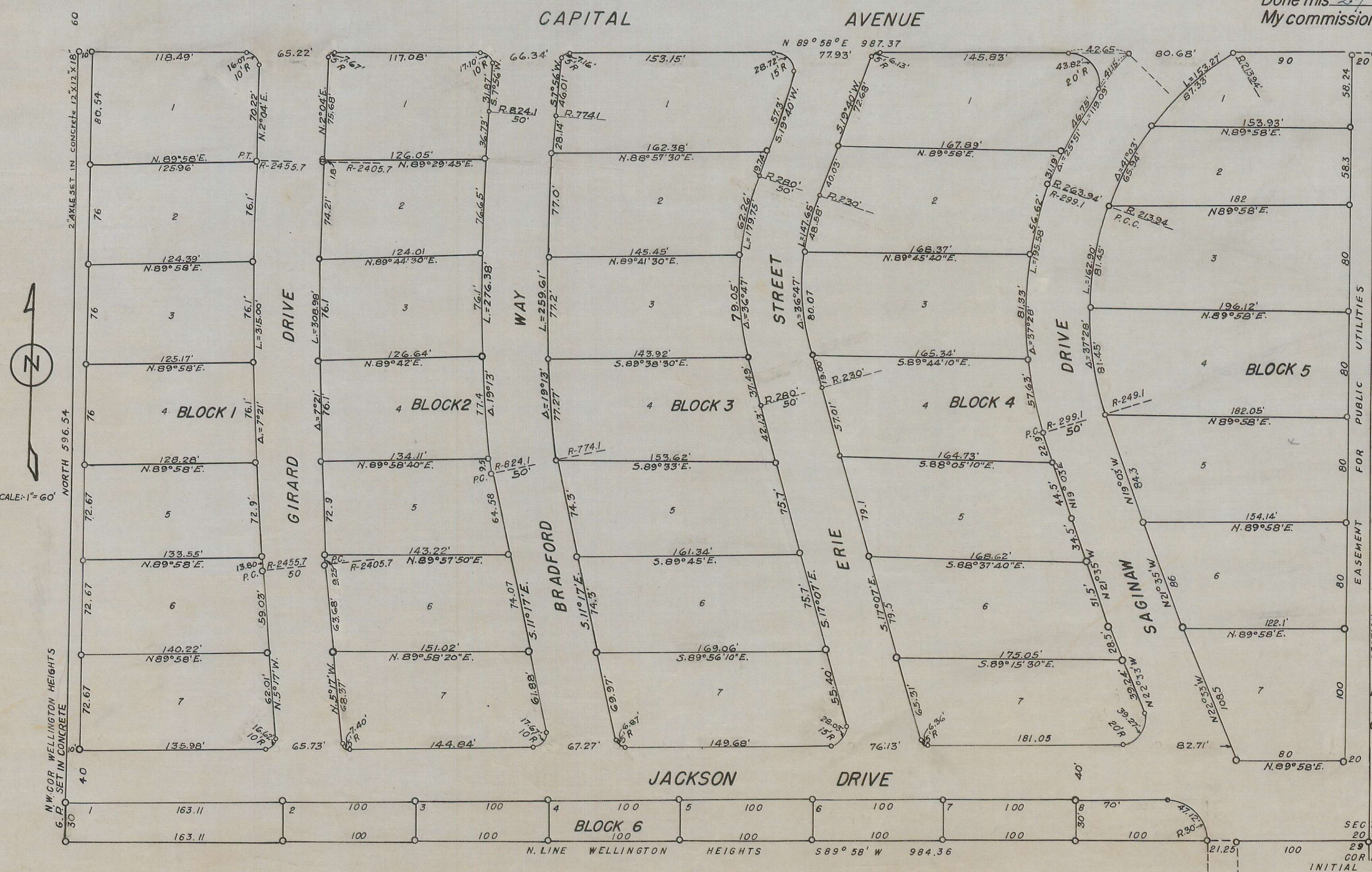

SURVEYOR'S CERTIFICATE  
I, Herman D. Powell, a duly licensed Professional Engineer for Oregon, hereby certify that I have made an actual survey on the ground of the tract shown hereon, and have subdivided the same as shown and marked the same with the proper monuments all correctly shown by this plat.

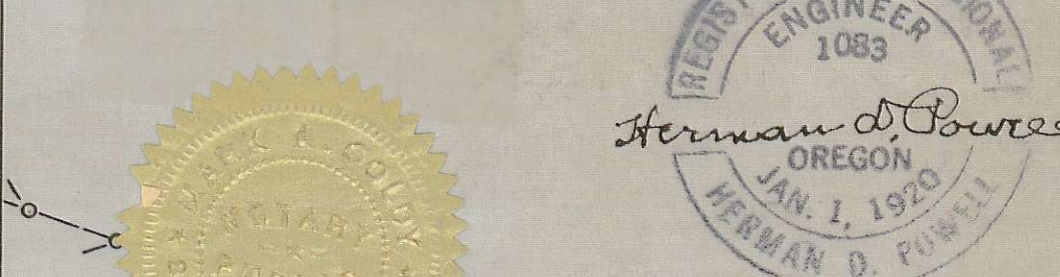

Subscribed and sworn to before me this 24th day of Sept. 1946  
Herman D. Powell  
Notary Public

My commission expires  
Examined and approved by the City of Medford Planning Commission, in regular Session this 23 day of Aug. 1946

Attest: Secretary, President  
Examined and recommended for approval by the County Court.

All taxes paid in full to July 1, 1946  
Examined and approved this \_\_\_ day of \_\_\_ 1946  
County Assessor

For order of County Commissioners approving this plat see Volume \_\_\_ Page \_\_\_ Commissioners Journal of Proceedings.  
217266  
County Clerk

Filed for record this 3 day of Oct. 1946 at 4:15 o'clock P.M. and recorded in Volume 6 of Plats, Page 24 of the records of Jackson County, Oregon.

County Recorder  
LEGEND  
O Lot Corners and Curve Points - 3/4" iron pipes at intersections of streets, lot corners are rounded to radius shown at each corner.