

PHOENIX CEMETERY

PHOENIX, JACKSON COUNTY, OREGON.

D.L.C. N^o 42 and 44 Twp 38.5 R.1 W.W.M.

April 1923.

Scale 1 inch = 30'

Cummings & Semon,
Civil Engineers, MEDFORD, OREGON.

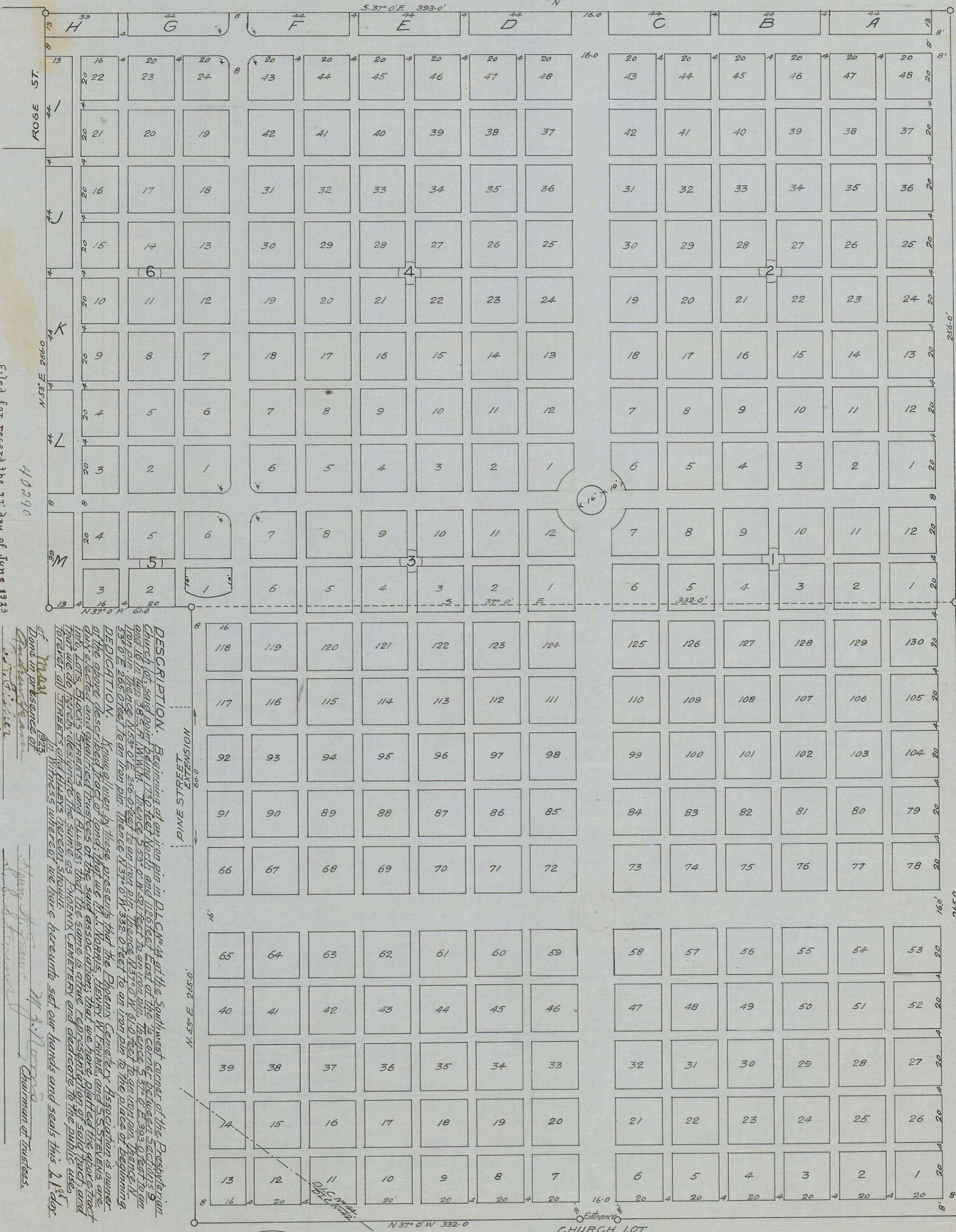

Volume 17 of Commissioners
 Journal of Proceedings
 Clerk of Jackson County
 Frank E. Semon
 Deed County Surveyor
 G. E. Linnell
 Sheriff

For order of County Commissioners approving this plat see page
 Journal of Proceedings.

Examined and recommended for approval of County.

All Taxes paid to date June 18, 1923

We Cummings and Semon hereby certify that the above map was made from notes taken during
 an actual survey and that said map is a correct representation of the same as
 shown to us by Cummings and Semon.
 by Fred N. Cummings
 Notary Public
 J. B. Allen, Jr.
 County Assessor.

Examined and approved this 19th day of June 1923.

Filed for record the 21 day of June 1923
 at 4:00 o'clock P. M. and recorded in Vol 5
 Plats Page 15 Records of Jackson County
 G. E. Linnell
 Sheriff

Personally appeared before me a Notary Public in and for said State and County
 of Jackson County, Oregon, M. J. Semon, Chairman of Trustees,
 and J. B. Allen, Jr., County Assessor, who declared the above instrument and acknowledged to me that they signed the same as their free and
 voluntary act and deed for the uses and purposes therein mentioned, this day and year above
 written.
 L. N. Fisher
 Notary Public
 My Commission expires Dec 15, 1923.

Done in presence of
 J. B. Allen, Jr.
 County Assessor
 M. J. Semon
 Chairman of Trustees

