

HILLSIDE ADDITION

TO EDGEWOOD PARK

SUBDIVISION OF LOT 2 SEC 16. TWP 34 S. R 1 W. W. M.

JACKSON COUNTY, OREGON.

MARCH 1923

Scale 1 inch = 200 feet

Cummings & Semon
Civil Engineers.

DESCRIPTION.

HILLSIDE ADDITION TO EDGEWOOD PARK is a subdivision of Lot 2, Section 16 Twp 34 S. R. 1 W. W. M. and is more particularly described as follows:

Beginning at an iron pipe which stands on the South line of Section 16. 1311 feet West of the corner to Sections 15, 16, 21 and 22 Twp 34 S. R. 1 W. W. M. Thence S 89° 45' W 1330.6 feet to the 1/4 Section corner between Sections 16 and 21; Thence N 0° 15' W 1290 feet to a stake; Thence N 89° 45' E 1624 feet to a stake on the right bank of Froque River; Thence continuing N 89° 45' E 26 feet to the low water mark; Thence following down the meander line at low water mark S 26° 30' W 335.4 feet; Thence S 11° 20' W 700 feet; Thence South 305 feet to the South line of Section 16; Thence S 89° 45' W 26.0 feet to the place of beginning.

DEDICATION.

Know all men by these presents that I, D. E. MILLARD, am owner of the above described parcel of land, that I have platted the same into Lots, Tracts and Roads, that the same is a true representation of said parcel, that I do designate the same as HILLSIDE ADDITION TO EDGEWOOD PARK and dedicate to the Public use, forever, all Roads shown thereon.

In witness whereof, I have hereunto set my hand and seal this 3rd day of April 1923.

Done in the presence of
Eddie M. Plain Witness.
Frank E. Semon Witness.

State of Oregon }
County of Jackson }⁵⁵ Personally appeared before me a Notary Public in and for said State and County, D. E. MILLARD, of said State and County personally known to me to be the above named, who executed the above instrument and who acknowledged to me that he did the same freely and voluntarily.

Eddie M. Plain
Notary Public.
NOTARY PUBLIC FOR OREGON
MY COMMISSION EXPIRES NOVEMBER 22, 1924

We Cummings and Semon hereby certify that the above map was made from notes taken during an actual survey and that said map is a correct representation of the same

Subscribed and sworn to before me this 3rd day of April, 1923

Cummings and Semon.
by Fred W. Cummings.
Eddie M. Plain
Notary Public.

Examined and approved this 3 day of April 1923.

J. B. Clemon
County Assessor.

For order of County Commissioners approving this plat see page Volume of Commissioners Journal of Proceedings

Clerk of Jackson County.

Examined and recommended for approval of County.

Frank E. Semon

Dep. County Surveyor.

All Taxes paid to date

Sheriff.

38808

Filed for record the 4th day of April 1923 at 4:00 o'clock P.M. and recorded in Vol. 5 of Plate page 14 Records of Jackson County.

Chauncey Frey, Clerk
By Delicia Stevens, Deputy.

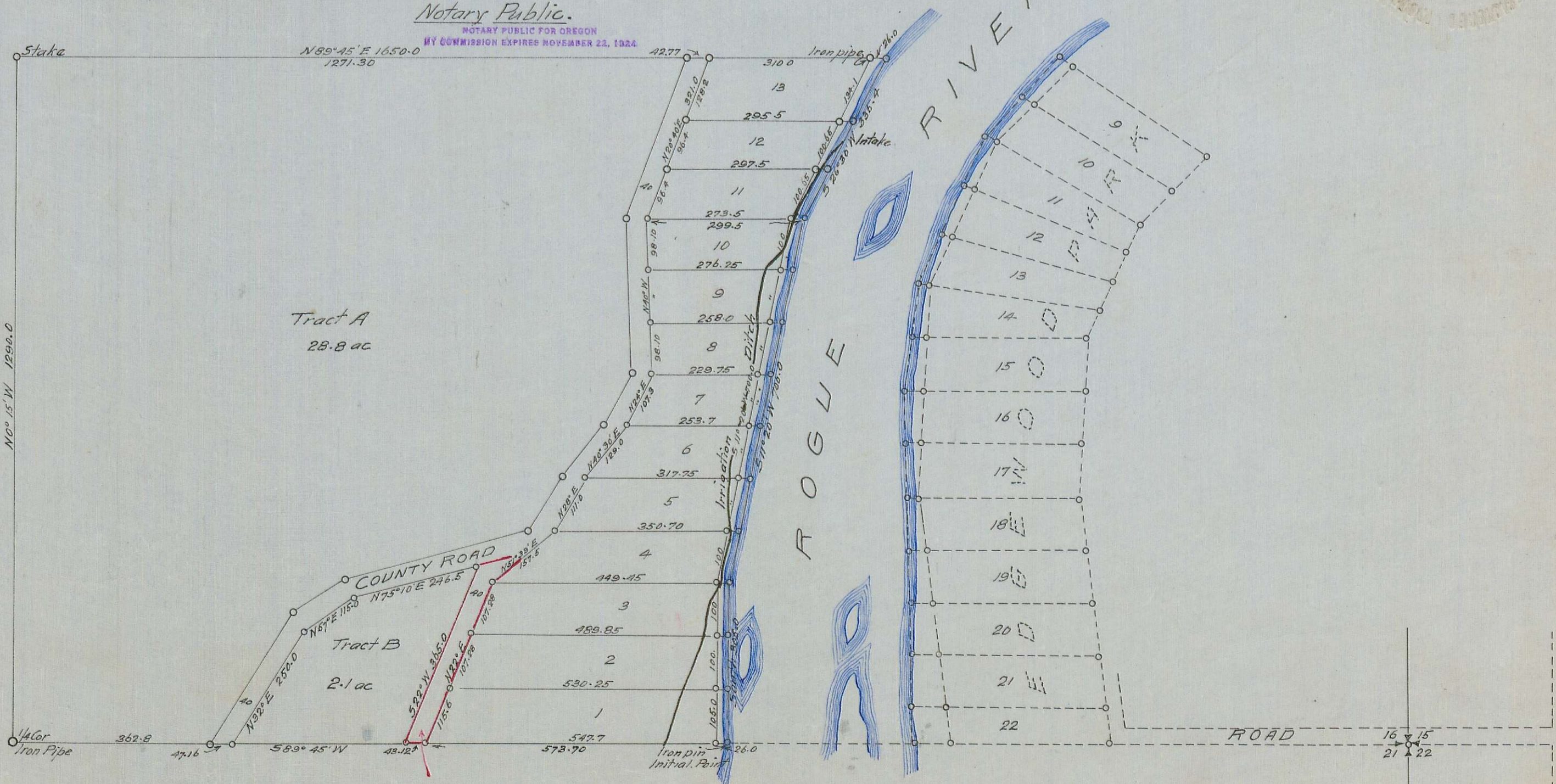

Notified 7/1/28
535 D.R. Vol 32 P. 292
J. B. Clemon

SR/14