

RIVERSIDE ADDITION GOLD HILL

SCALE ONE INCH = 200 FT.

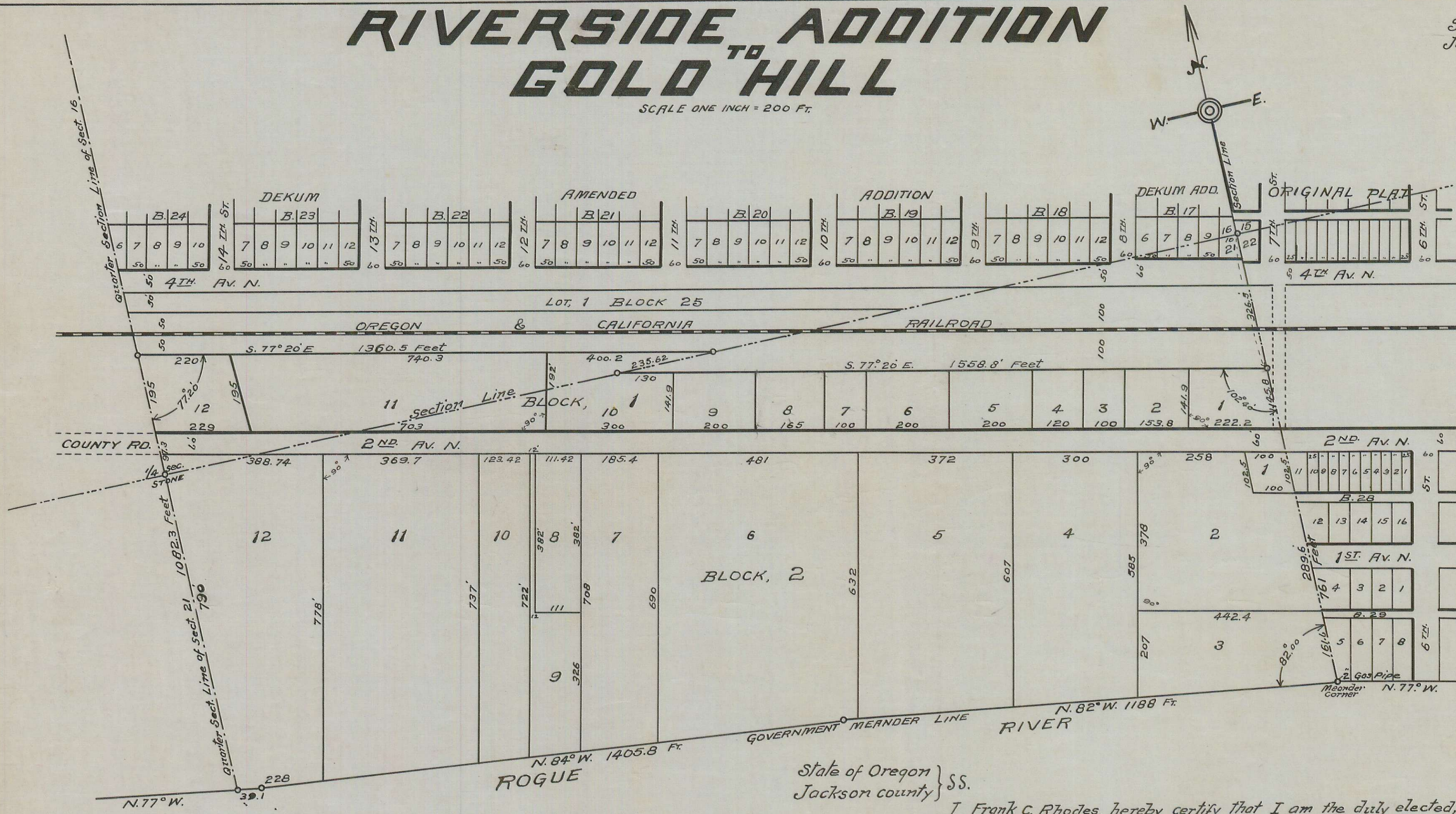

State of Oregon } SS.
Jackson County }

I, Charles A. Nuttler, hereby certify that I am a registered professional civil engineer of the state of Oregon, that I have at the request of the common council of the city of Gold Hill, Oregon correctly surveyed and marked with proper monuments the land represented in the annexed plat entitled "Riverside Addition to Gold Hill" and more particularly described as follows.

Beginning at the meander corner between sections 21 and 22 (designated by a two inch diameter gas pipe monument) on the north bank of the Rogue River, said monument being 1087.9 feet south of the corner common to sections 15, 16, 21 and 22 in Township 36 South of Range 3 west of W.M. in Jackson county, Oregon, and running thence westerly following the meander line of said north bank of the Rogue River to the intersection of the north and south quarter section line of section 21, thence north following said quarter section line 700 feet to the quarter section corner (stone monument) between sections 16 and 21 thence continuing north along the quarter section line in section 16, 292.3 feet to where it intersects the south line of the Oregon and California Railway right of way, thence S. 77° 20' E. along the south line of said right of way 1360.5 feet, thence west along the section line between sections 16 and 21, 235.62 feet, thence S. 77° 20' E. along the south line of said right of way 1558.8 feet to the intersection of the section line between sections 21 and 22, thence south along said section line 761 feet to the meander corner on the north bank of the Rogue River the place of beginning.

I, further certify that this copy is a true copy of the original plat thereof.
Charles A. Nuttler
CIVIL ENGINEER

State of Oregon } SS.
Jackson County }
Subscribed and sworn to before me this 14th day of January, 1921
J.W. WAKEFIELD
Notary Public
My commission expires Dec. 11, 1923

State of Oregon } SS.
Jackson County }

I, A. E. Kellogg, hereby certify, that I am the duly elected, qualified and acting Recorder of the City of Gold Hill, Jackson County, state of Oregon, and am the custodian of the records and seal of said city. That the records of the Council of said City show, that on the 13th day of March 1916 the residents of the Riverside Addition to said city, by petition duly presented prayed to be annexed to the City of Gold Hill.

By a unanimous vote of said council the petition was favorably acted upon and an election called by the council for the 20th day of April 1916, at which the proposition of said annexation was placed upon the ballot. Said election was duly held and on canvass it was found that 21 votes were cast in the proposed Riverside Addition, of which 13 voted for and 8 voted against said annexation, and a canvass of the votes cast in the city of Gold Hill, show that 51 voted for and 45 against said annexation.

Thereafter on the 25th day of April no protests or objections having been made the council by resolution declared by unanimous vote the Riverside Addition to be a part of the city of Gold Hill.

A. E. KELLOGG
City Recorder

State of Oregon } SS.
Jackson County }

I, Frank C. Rhodes, hereby certify that I am the duly elected, qualified and acting County Surveyor for Jackson County, state of Oregon; that I have carefully examined the map of the "Riverside Addition" to the city of Gold Hill, Jackson County, Oregon, and approve the same.

C. FRANK RHODES
County Surveyor

State of Oregon } SS.
Jackson County }

I, J. B. Coleman, hereby certify that I am the duly elected, qualified and acting Assessor for Jackson County, state of Oregon. That I have carefully examined the foregoing plat of the "Riverside Addition" to the city of Gold Hill and approve the same.

J. B. COLEMAN
County Assessor

Approved by the County Court of Jackson County, Oregon, this the 13th day of January, 1921.

Attest:
Chamman Stoney
Co. Clerk

G. A. GARDNER
County Judge
JAMES OWENS
Co. Commissioner
VICTOR BURSSELL
County Commissioner

I hereby certify that the above is a true and correct copy of the plat

Filed Feb 20 1921 at 2 o'clock P.M.
Jan 15 - 1921, recorded Vol 5 Page 7 Book of Plats.
Chamman Stoney
Co. Clerk



PAGE 8

5R/8