

# Chumos' Sub-Division

of Lots N<sup>o</sup> 15-16-20-21

of  
McCALLS ADDITION.

— TO —  
Ashland, Oregon.  
— 1916 —

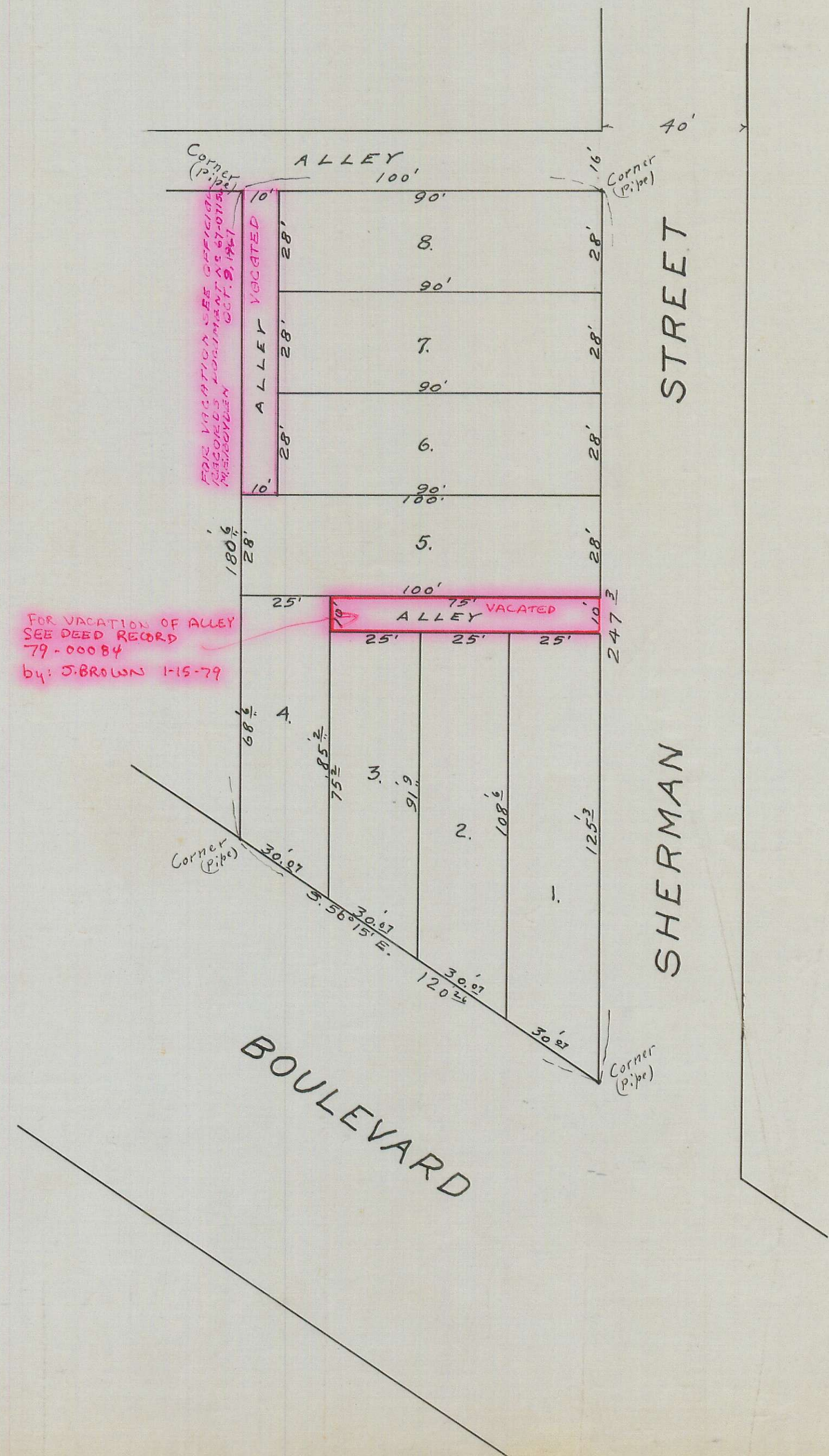

### DESCRIPTION.

Beginning at an Iron Pipe driven in the ground at the South East Corner of Lot #16, McCall's Addition to Ashland, Oregon, said point being the intersection of North Line of Boulevard with the West line of Sherman Street (as revised) North of the Boulevard; thence North along the West line of Sherman Street 247' 3/4 ft to the South line of Alley; thence West along the South line of Alley (the same being the North line of Lot #20, McCall's Addition) 100 ft; thence South 180' 6/8 ft to an intersection with the North Side line of Boulevard; thence South 56' 15" East along North Line of Boulevard 120' 3/4 ft to the place of beginning.

### -DEDICATION-

Know all men by these presents that we James G. Chumos and Abigail L. Chumos, his wife, are owners in fee simple of the above described tract of land; and that we have caused the same to be sub-divided into Lots and Alleys as shown hereon, and that we hereby dedicate to the Public for public purposes the Alleys as shown on attached Plat; and we hereby designate said Plat to be called 'The Chumos Sub-division'.  
In witness whereof we hereunto set our hands and seals this 24<sup>th</sup> day of November 1916

Done in presence of  
Fred N. Surmeister  
Thor H. Bain  
James G. Chumos  
Abigail L. Chumos

State of Washington, County of King } This is to certify that there personally appeared before me, a Notary Public in and for said County and State, the above named James G. Chumos and Abigail L. Chumos, his wife, personally known to me to be the persons described in, and who executed the foregoing dedication, and acknowledged to me that they executed the same freely and voluntarily, and without fear or compulsion from anyone. In testimony whereof I have hereunto set my hand and seal this 24<sup>th</sup> day of November 1916

Thor H. Bain  
 Notary Public for Washington,  
 Residing at Seattle.

### SURVEYORS AFFIDAVIT.

I, F. H. WALKER, being first duly sworn, do hereby certify that I have surveyed and marked with proper monuments, the above described Tract, and that attached Plat is a correct representation of Survey made.

F. H. Walker

Subscribed and sworn to before me this 21<sup>st</sup> day of Nov. 1916

C. M. Killeite  
 Notary Public for Oregon

Approved by the City Engineer this 21<sup>st</sup> day of Nov. 1916

F. H. Walker  
 City Engineer  
 Jan 19<sup>th</sup> 1917

Approved by the City Council of Ashland, Oregon this 21<sup>st</sup> day of November 1916

C. M. Killeite  
 City Recorder

Approved by the County Assessor this 9<sup>th</sup> day of December 1916

M. A. Grive  
 County Assessor

Approved by the County Court of Jackson County this 20<sup>th</sup> day of January 1917

J. R. ...  
 County Clerk

Filed with the County Recorder this 20<sup>th</sup> day of January 1917, and recorded in Vol. 5 Page 7 of Book of Plats

Chauncey ...  
 County Recorder