

ADDITION TO RE-SUBDIVISION OF BLOCK 12, RE-LOCATION OF ARDEN ROAD AND DEDICATION OF BLOCK 20 SISKIYOU MEMORIAL PARK MEDFORD OREGON

DESCRIPTIONS

ADDITION TO THE RE-SUBDIVISION OF BLOCK 12 - NICHES FOR ASHES From the Northwesterly corner of Block 12, as shown in the original Plat of Siskiyou Memorial Park, Recorded in Plat Book # 5 Page 58 of the Plat Records of Jackson County, Oregon, run thence S. 10° 20' W. 235.7 feet to an iron pipe, set in concrete, near the NW corner of tract designated on said plat as "Sunken Garden", the place of beginning. And running thence along the arc of a curve to the right, of radius 165 feet, (the long chord of which bears S. 87° 06' E. 107.4 feet.) 109.5 feet to an iron pipe in concrete; thence S. 5° 24' W. 31.5 feet to an iron pipe; thence along the arc of a curve to the left of radius 301 feet (the long chord of which bears N. 87° 06' W. 97.4 feet) 98.1 feet to an iron pipe; thence N. 12° 43' W. 32.6 feet to the place of beginning.

RELOCATION OF ARDEN ROAD From the Northeasterly corner of Block 18, as shown in the Original Plat of Siskiyou Memorial Park, described above, run thence S. 10° 40' W. 68.05 feet; thence S. 79° 20' E. 30.0 feet to a point on the center line of Arden Road, as shown on the above Recorded Plat, the point of beginning of the re-location of said Road. And running thence along the arc of a curve left of radius 204.6 feet for 217.25 feet (the long chord of which bears S. 19° 45' 00" E. 207.17 feet); thence S. 50° 10' E. 3.6 feet; thence along the arc of a 204.6 feet radius curve right 179.13 feet (the long chord of which bears S. 25° 05' E. 173.5 feet); thence S. 339 feet, more or less to the North line of Crestbrook road, being S. 215.2 feet, and East 486.5 feet from the NE corner of D.L.C. #50, in Twp 37 S., R1 W. of the Willamette Meridian.

DESCRIPTION OF BLOCK 20 Beginning at the Initial Point of Siskiyou Memorial Park, as the same is Recorded in Plat Book 5, Page 58, Plat Record of Jackson County, Oregon, and running thence along the arc of a 105.67 feet radius curve right 101.9 feet (the long chord of which bears N. 28° 18' 30" E); thence N. 55° 09' E. 108.25 feet; thence along the arc of a 485.77 feet radius curve left 377.15 feet (the long chord of which bears N. 33° 48' 30" E.); thence N. 10° 40' E. 35.1 feet; thence along the Westerly line of the Re-location of Arden Road as follows: along the arc of a 234.6 feet radius curve left 252.45 feet (the long chord of which bears S. 19° 45' 00" E. 237.50 feet); thence S. 50° 10' E. 3.6 feet; thence along the arc of

a 174.6 feet radius curve right 151.0 feet (the long chord of which bears S. 25° 05' E. 148.0 feet); thence S. 135.8 feet; thence W. 426.5 feet; thence N. 3.2 feet; thence S. 89° 54' W. 60.0 feet to the place of beginning.

DEDICATION KNOW ALL MEN BY THESE PRESENTS that Dr. R.P. Mortensen, being the owner in fee simple of lands described hereon, has caused said lands to be surveyed and set apart for Cemetery purposes, all of which is shown correctly by plat hereon portions of said Cemetery are designated by Niches for Ashes, in Block 12 and Block 20, Siskiyou Memorial Park.

In witness whereof, I have hereunto set my hand and seal this 4th day of Oct. 1939. Eric W. Dawson Witnesses R.P. Mortensen Seal

State of Oregon ss County of Jackson ss On this, the 4th day of Oct, 1939, personally appeared before me, a Notary Public in and for said County and State, the above named Dr. R.P. Mortensen of the above named County and State, known to be the above named and executed the above instrument, and who acknowledged to me that he did the same freely and voluntarily. Done this 4th day of Oct. 1939 My commission expires Dec. 28 1941 Notary Public

SURVEYORS CERTIFICATE I, H.D. Powell hereby certify that this map was made from notes taken during an actual survey in the field, and that this map is a correct representation of said survey. Subscribed and sworn to before me this 4th day of Oct. 1939 My commission expires Dec. 28 1941 Notary Public

Examined and approved by the City of Medford planning Commission in regular session, this the 24th day of Jan 1939 Attest: W. Bernard Roberts Secretary President

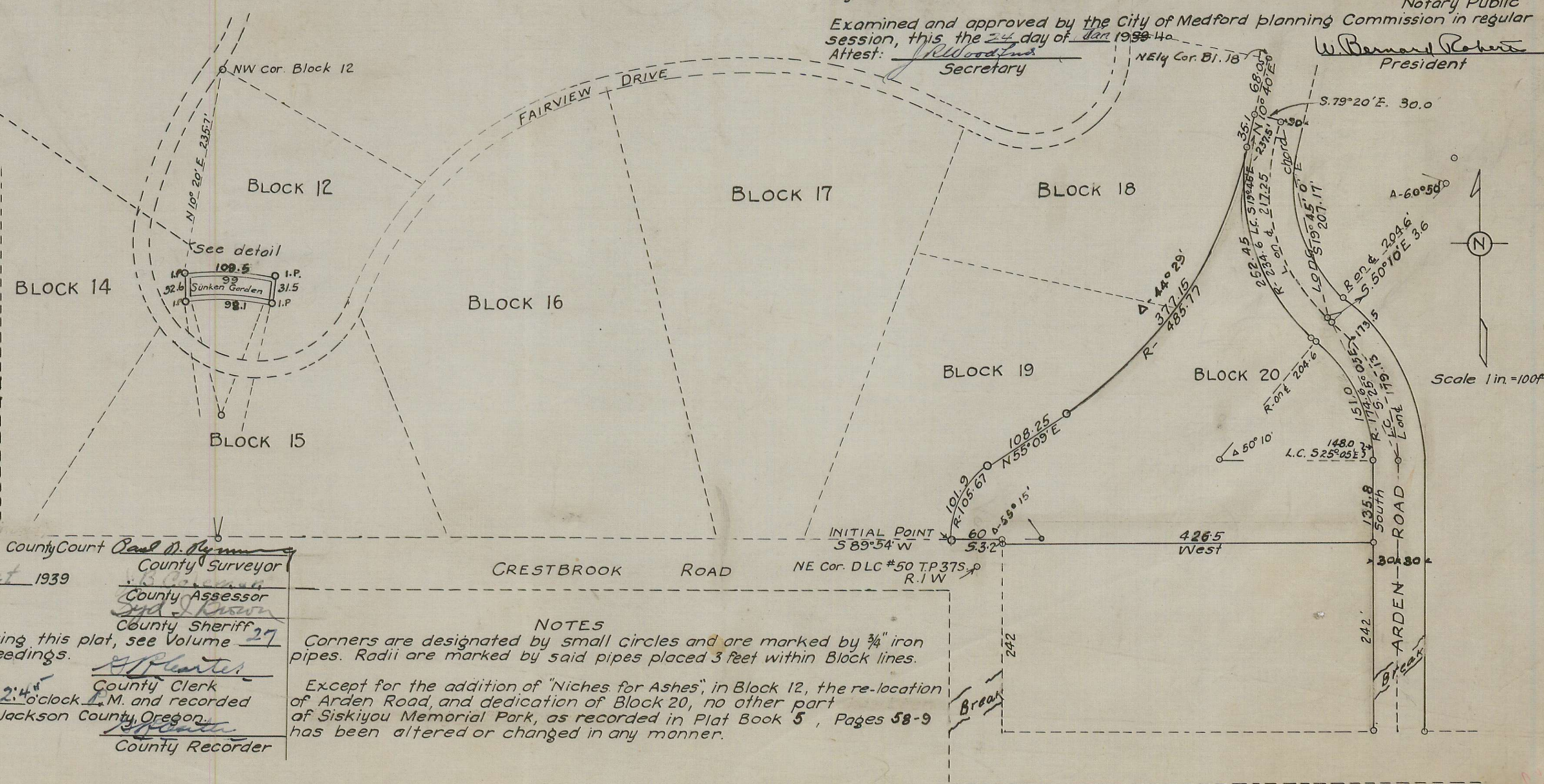
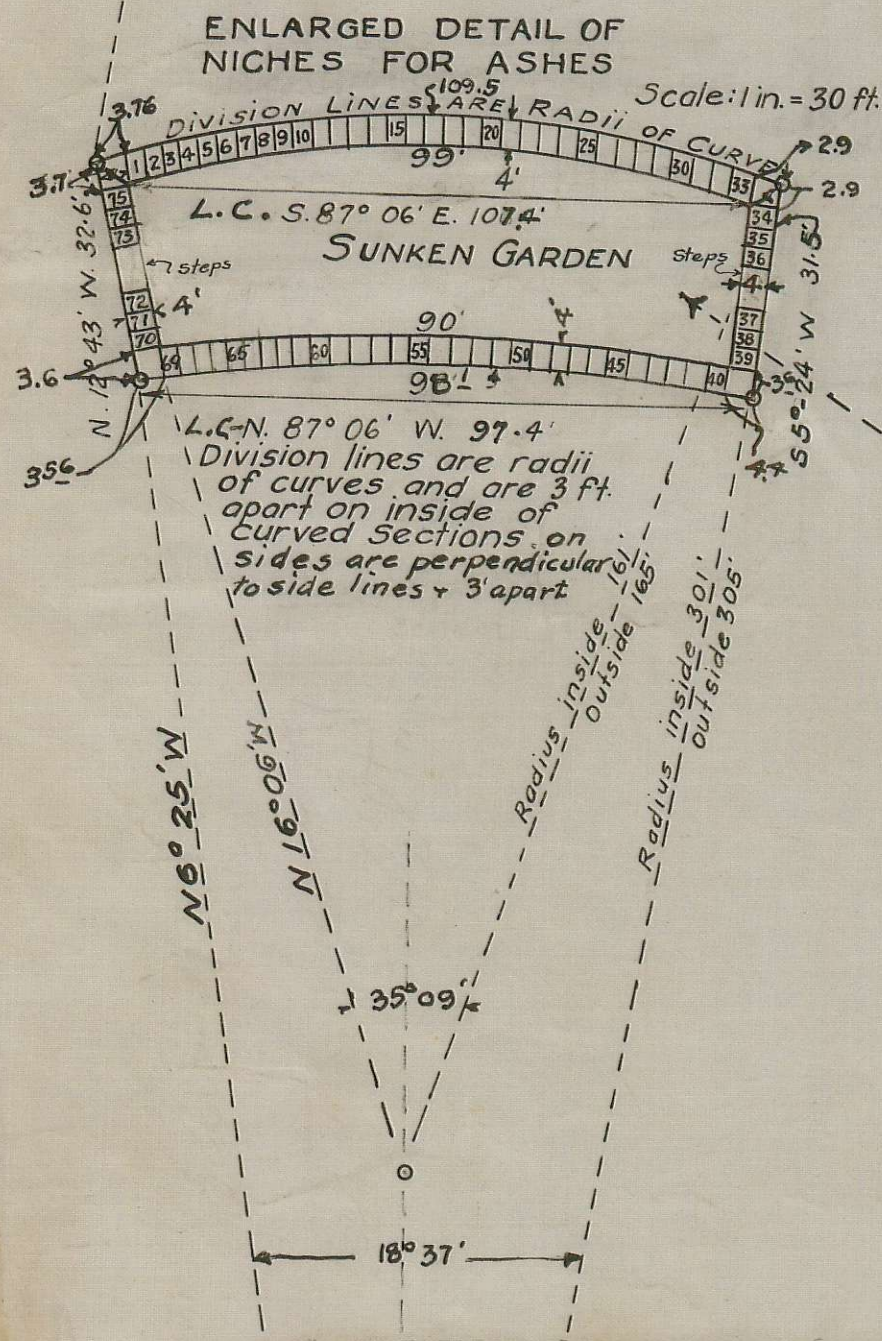

Examined and recommended for approval of County Court Paul W. ... County Surveyor Examined and approved this 4th day of Oct 1939 County Assessor Sid J. ... County Sheriff J. ... County Clerk ... County Recorder ... All taxes paid in full to date Oct 4 1939 For order of County Commissioners approving this plat, see Volume 27 Page 1 of Commissioners Journal of Proceedings. 148799 Filed for record this 31 day of Jan. 1940 at 2:45 P.M. and recorded in Volume 6 of Plats, Page 7 of records of Jackson County Oregon

NOTES Corners are designated by small circles and are marked by 3/4" iron pipes. Radii are marked by said pipes placed 3 feet within Block lines. Except for the addition of "Niches for Ashes", in Block 12, the re-location of Arden Road, and dedication of Block 20, no other part of Siskiyou Memorial Park, as recorded in Plat Book 5, Pages 58-9 has been altered or changed in any manner.