

— MIDWAY SUBDIVISIONS —

— OF —
— JACKSON COUNTY OREGON —

— September 1916. — Scale 1 in = 120 ft. — C. Frank Rhodes, C.E. —

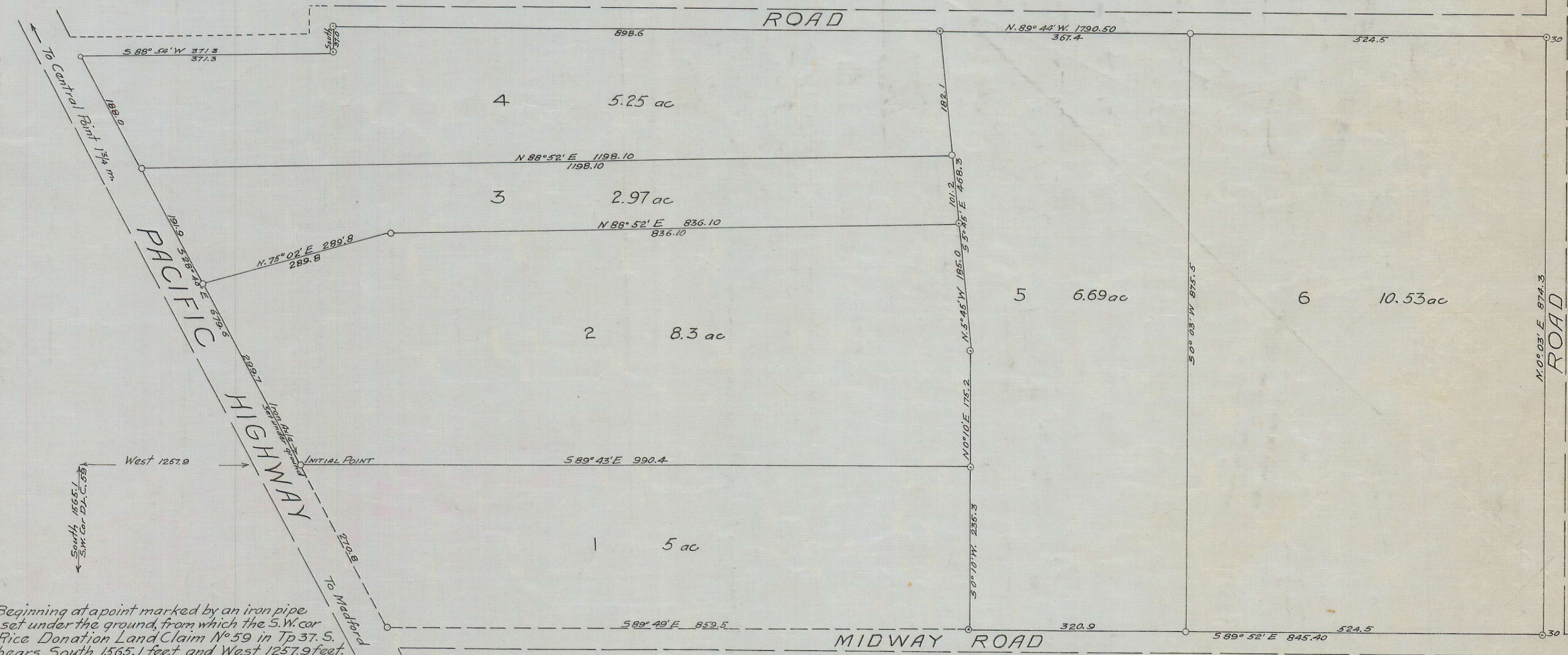

DESCRIPTION. Beginning at a point marked by an iron pipe, 3" in diameter set under the ground, from which the S.W. cor of the Levi A. Rice Donation Land Claim No. 59 in Tp 37. S. R. 2. W. W. M. bears South 1565.1 feet and West 1257.9 feet, running thence, S 89° 43' E 990.4 feet, thence S 0° 10' W 235.3 feet to North side of MIDWAY ROAD, thence S 89° 52' E 845.4 feet along North side of said Midway Road, thence N 0° 03' E 874.3 feet along West side of road, thence N 89° 44' W 1790.5 feet, thence South 37.0 feet, thence S 88° 54' W 371.3 feet to Northeast side of PACIFIC HIGHWAY, thence S 28° 40' E 679.6 feet to the place of beginning.

DEDICATION. Know all men by these presents that we, Albert Clifton Taylor and Irma Taylor husband and wife, of Jackson County, State of Oregon, are the owners in fee simple of the above described tract of Land, that we have laid out the same into lots, as shown by the map hereon, and that said map is a correct representation of the survey and subdivision, and we do hereby designate and name the said tract as shown hereon as the MIDWAY SUBDIVISION. In witness whereof we have hereunto set our hands and seals this 28th day of September 1916.

Done in the presence of
Fred A. Cummings
M. Purdin
Albert Clifton Taylor
Irma Taylor
 For order of County Commissioners approving this plat see Vol 16 Page 188 of Commissioners Journal of Proceedings.
[Signature]
 County Clerk

State of Oregon } ss.
 County of Jackson }
 Personally appeared before me a Notary Public in and for said County and State, the within named Albert Clifton Taylor and Irma Taylor, husband and wife, of Jackson County, State of Oregon, to me personally known to be the above named, who executed the above instrument, and who severally acknowledged to me that they executed the same freely and voluntarily for the purposes herein mentioned.
 Subscribed and sworn to before me this 28th day of September 1916.
M. Purdin
 Notary Public.
 State of Oregon } ss.
 County of Jackson }
 I, C. Frank Rhodes, being first duly sworn do hereby certify that I have duly surveyed, and marked with proper monuments, the above described tract of land, as shown by the plat hereon, and that said plat is a correct representation of said survey as made by me on the ground in September 22nd 23rd 1916.
C. Frank Rhodes
 Subscribed and sworn to before me this 28th day of September 1916.
M. Purdin
 Notary Public.

I hereby certify to having examined and approved this plat this 7th day of October 1916.
A. P. Brown
 County Surveyor.
 I hereby certify to having examined and approved this plat this 7th day of October 1916.
W. A. Grieve
 County Assessor.
 Filed for record this 23rd day of October 1916 at 4 P.M. o'clock, and recorded in Vol 5 of plats, Page 6 Records of Jackson County Oregon.
Laurence J. Dancy
 County Recorder.

Filed Oct. 5th 1916
[Signature]
 County Clerk