

HIGHWAY ADDITION TO THE CITY OF MEDFORD, OREGON.

V-1 = VACATED DOC. NO. 86-21740-OR (PARK & REC. USE)

SCALE: 1 IN. = 50 FT.

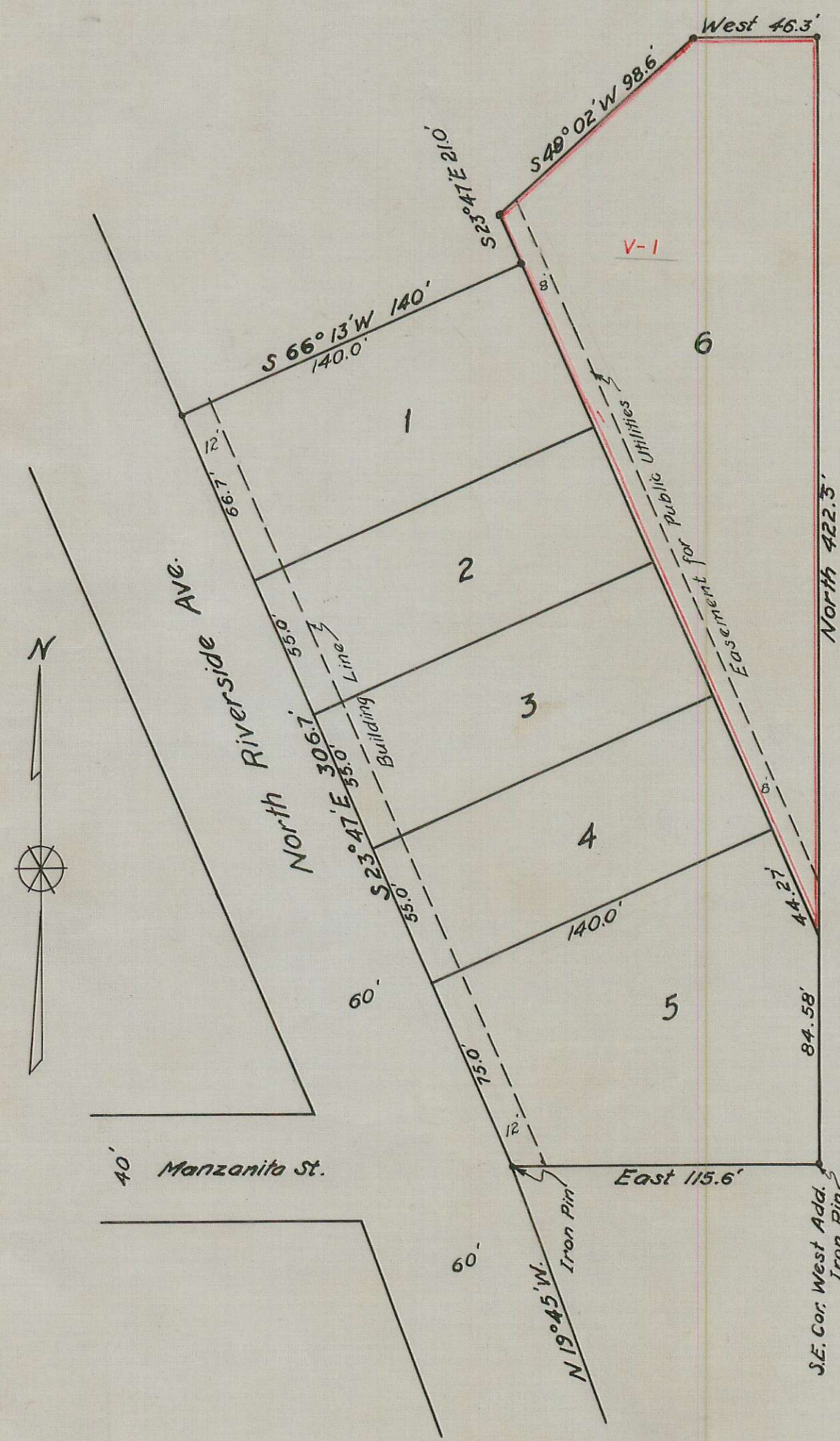

DESCRIPTION

Beginning at a point designated by an iron pin at the intersection of the centerline of Manzanita Street and the east property line of North Riverside Avenue; running thence East 115.6 feet to an iron pin at the South East corner of West's Addition; thence North 422.5 feet; thence West 46.3 feet; thence S 49° 02' W 98.6 feet; thence S 23° 47' E 210 feet; thence S 66° 13' W 140.0 feet; thence S 23° 47' E along the east side of North Riverside Avenue, 306.7 feet to the point of beginning. All outside angle points marked with 12"x24" concrete monuments with lead centers. All block corners marked with 1 1/2"x18" pipe. All lot corners marked with 3/4"x18" pipe.

DEDICATION

Know all men by these presents, that the City of Medford, a municipal corporation duly organized and existing under the laws of the State of Oregon, is the owner in fee simple of the above described land; that the City of Medford has laid out the same into lots and blocks as shown by the map hereon and that the said map is a correct representation of said survey and subdivision and we do hereby dedicate to the public the right to the use of the westerly 8 feet of Lot 6 for public utilities purposes, and all of said Lot 6 subject to the above dedication for public utility purposes, for use for park and recreational purposes, and do hereby designate and name the said tract as shown herein as HIGHWAY ADDITION to the City of Medford, Oregon, being a replatting of a part of Block 1 of the amended plat of Riverside Subdivision of West's Addition to the City of Medford, State of Oregon.

RESTRICTIONS

The use of the above described property is hereby restricted in accordance with the zoning ordinance of the City of Medford relating thereto as may now or hereafter be in effect.

In witness whereof the City of Medford has caused these presents to be signed by the mayor and the recorder of said city and its corporate seal to be affixed this 18th day of January A.D. 1939.

In witness whereof:

[Signature]
 State of Oregon } s.s.
 County of Jackson }

By *[Signature]*
 Mayor
 By *[Signature]*
 Recorder

Personally appeared before me, a notary public in and for said county and State, the within named, C.C. Furnas and M.L. Alford, mayor and recorder respectively of the City of Medford, Oregon, to me personally known to be the above named and who executed the above instrument and severally, acknowledged to me that they executed the same freely and voluntarily for the purposes therein mentioned.

[Signature]
 Notary Public

I, D.T. Mc. Donough, hereby certify that this plat was made from notes taken during an actual survey and that the plat hereon is a correct representation of said survey and subdivision.

[Signature]
 Surveyor

Subscribed and sworn to before me this 18th day of Jan 1939.

[Signature]
 Notary Public

Examined and approved by me this 18th day of January 1939.

[Signature]
 City Engineer

Examined and approved by the Medford City Planning Commission in regular session this 3rd day of November 1938.

[Signature]
 President

Examined and approved by me this 20th day of January 1939.

[Signature]
 County Assessor

For order of County Commissioners approving this plat see Page 322 Vol. 26 of Commissioners Journal of Proceedings

[Signature]
 Clerk of Jackson County

All taxes are paid to this date 21 day of January 1939

[Signature]
 County Sheriff

Filed for record this 30 day of January 1939 and recorded on page 5 Vol. 6 of plats.

[Signature]
 County Recorder