

HOUSEHOLDERS ADD. TO MEDFORD ORE.

Scale 1"=40'

L.W. Whiting.

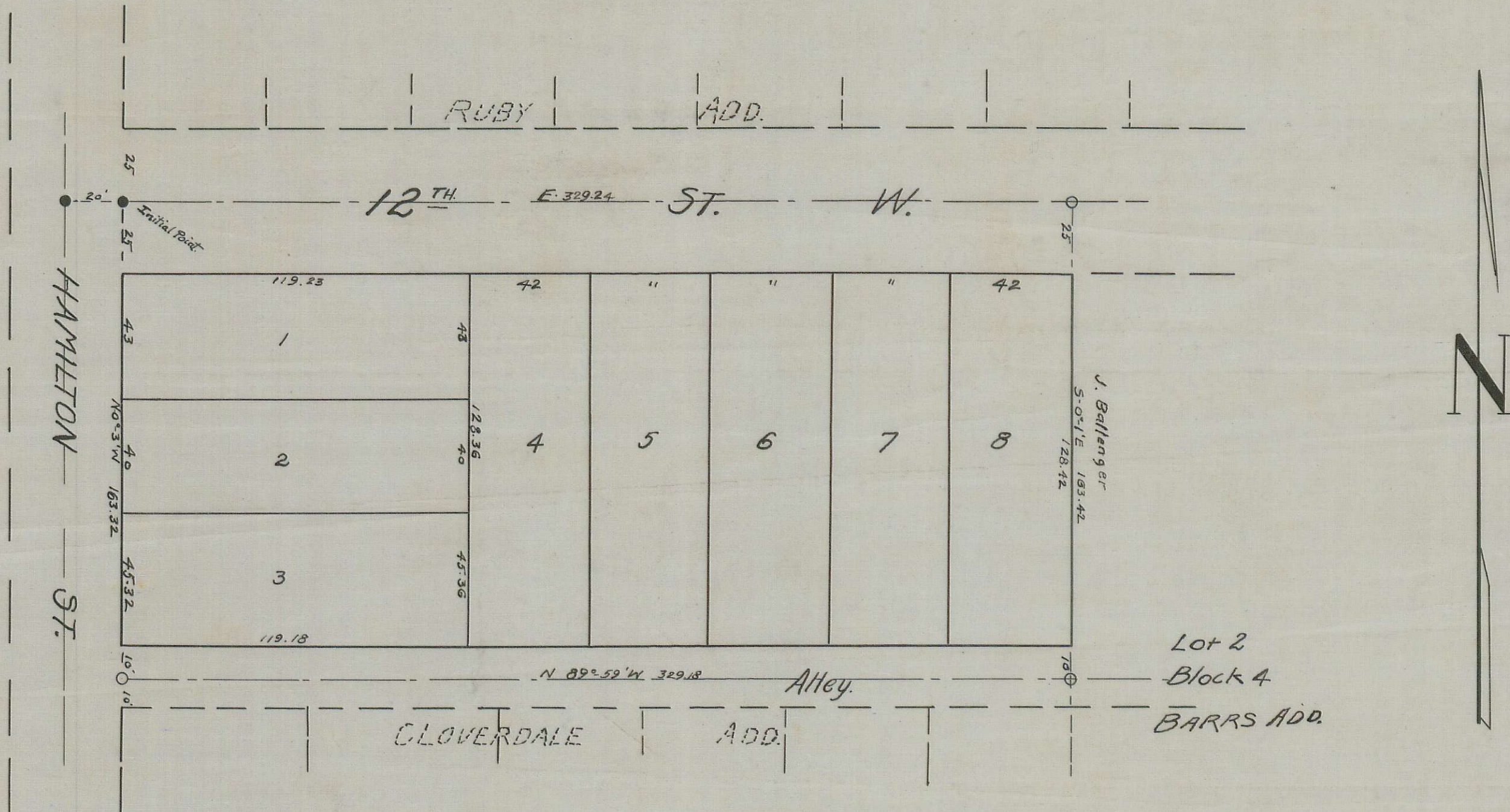

DESCRIPTION:-

This addition lies wholly within the N.W. 1/4 of Lot 2 Block 4, Barr's Add. to Medford with the following described boundaries:- Beginning at the N.W. corner of the above mentioned Lot; thence East along the centerline of 12th St. 329.24'; thence S-0°-1'-E. 163.42'; thence N-89°-59'-W. 329.18' to the east line of Hamilton St.; thence N-0°-3'-W. 163.32' on said East line to the point of Beginning.

DEDICATION:-

Know all men by these presents that we, I. Householder and Oleiva Householder, husband and wife, are owners of the above described tract of land, and that we have laid out the same into Lots, Street and Alley as hereon represented, and we hereby DEDICATE to the public for public purposes the Street and Alley shown hereon, and we hereby DESIGNATE this Plat as the HOUSEHOLDER ADD. TO MEDFORD ORE.

In the presence of
I. Householder
Madge Guiberson

I. Householder seal.
Oleiva Householder seal.

State of Oregon. } s.s.
 County of Jackson

Personally appeared before me, a Notary Public, in and for the said county and state, I. Householder and Oleiva Householder, husband and wife, who executed the above instrument freely and voluntarily for the purposes mentioned. Witness my hand and official seal this day of April 1914.

State of Oregon

CO I. L.W. Whiting, being first duly sworn do hereby certify that the above Plat is a correct representation of survey made of the above described tract of Land. Surveyed and marked on the ground by me March 30, 1914.

Sworn to before me this 6 day of April 1914.

I. Householder
 Notary Public.

L.W. Whiting G.E.
 Notary Public for Oregon.

Examined and approved by me this 6 day of April 1914.

O. Arnsperger
 City Engineer.

For order of City Council of Medford Oregon approving this Plat see page 489 of Vol. 4 of Records of Proceedings of Council.

Oliver J. Ross
 City Recorder.

Examined and approved this 3rd day Aug. 1914. W.G. Griev County Assessor.

For Order of County Commissioners approving this Plat see Vol. 15 page 225 of Commissioners Journal of Proceedings.

A. Gardner
 Clerk of Jackson County.

Filed for record this 31st day of Aug- 1914, at 9 o'clock, a.m., and recorded in Vol. 15 of Plats, Jackson County Oregon.

Fred L. Colvig
 County Recorder.