

CONSOLIDATED ADDITION NO.4 TO THE CITY OF MEDFORD OREGON

SCALE: 1 IN. = 50 FT.

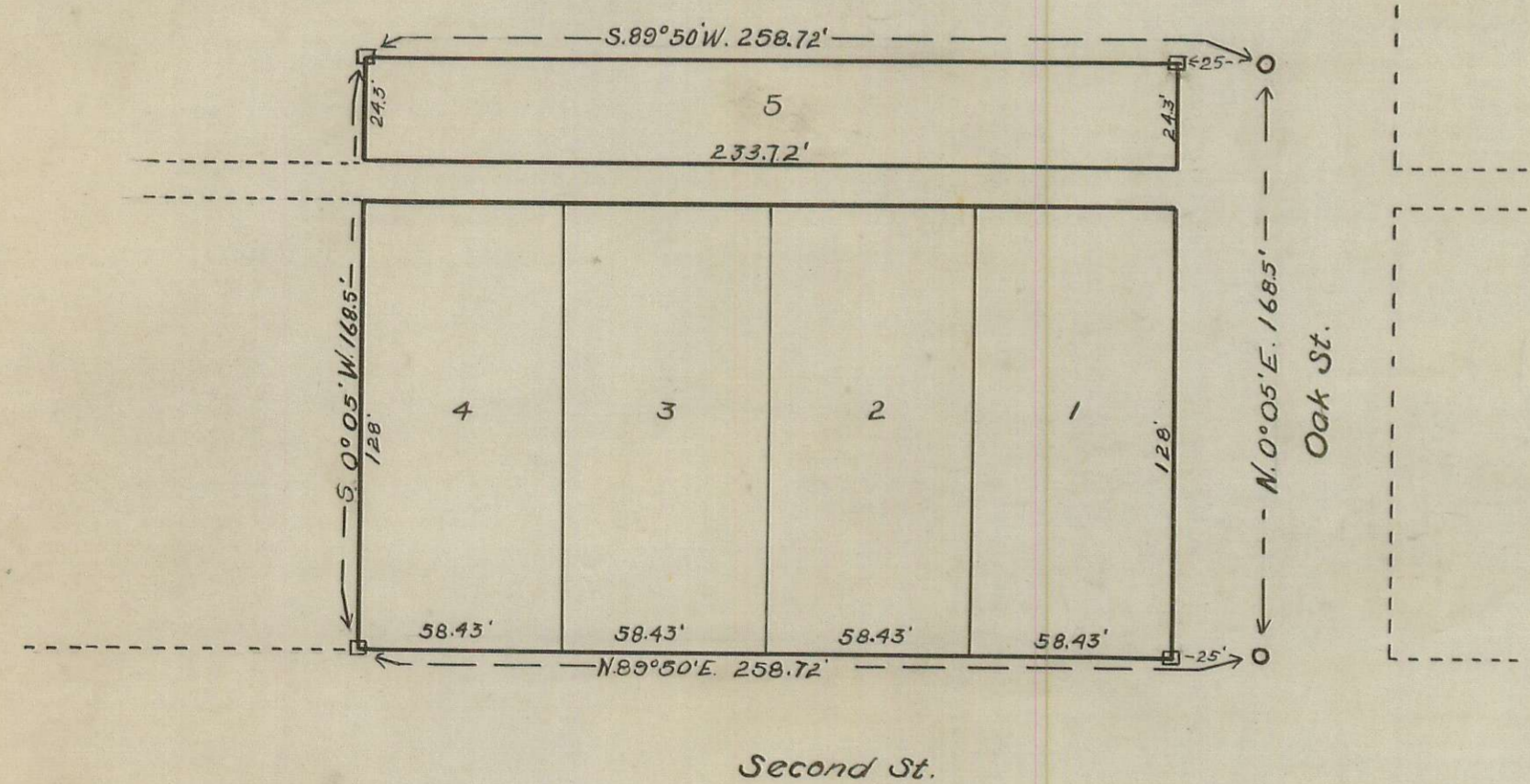

DESCRIPTION.

COMMENCING AT THE QUARTER SECTION CORNER COMMON TO SECTION 24 AND 25 TOWNSHIP 37 SOUTH, RANGE 2 WEST OF THE WILLAMETTE MERIDIAN IN THE CITY OF MEDFORD, JACKSON COUNTY, STATE OF OREGON RUNNING THENCE SOUTH 0° 05' WEST 957.4 FEET TO THE NORTH LINE OF WEST SECOND STREET FOR A TRUE POINT OF BEGINNING: THENCE NORTH 89° 50' EAST ON THE NORTH LINE OF WEST SECOND STREET 258.72 FEET: THENCE NORTH 0° 05' EAST 168.3 FEET: THENCE SOUTH 89° 50' WEST 258.72 FEET: THENCE SOUTH 0° 05' WEST 168.3 FEET TO THE POINT OF BEGINNING. CONCRETE MONUMENTS WITH LEAD POINT CENTERS AT ALL CORNERS. 3/4" X 18" IRON PIPES AT ALL LOT CORNERS.

DEDICATION.

KNOW ALL MEN BY THESE PRESENTS THAT THE CITY OF MEDFORD, A MUNICIPAL CORPORATION DULY ORGANIZED AND EXISTING UNDER THE LAWS OF THE STATE OF OREGON, IS THE OWNER IN FEE SIMPLE OF THE ABOVE DESCRIBED LAND: THAT THE CITY OF MEDFORD HAS LAID OUT THE SAME INTO LOTS, BLOCKS, STREETS, AND ALLEYS AS SHOWN BY THE MAP HEREON AND THAT THE SAID MAP IS A CORRECT REPRESENTATION OF SAID SURVEY AND SUBDIVISION AND WE DO HEREBY DEDICATE TO THE PUBLIC FOR PUBLIC HIGHWAYS ALL THE STREETS AND ALLEYS SHOWN ON SAID TRACT AND DO HEREBY DESIGNATE AND NAME THE SAID TRACT AS SHOWN HEREON AS CONSOLIDATED ADDITION NO. 4 TO THE CITY OF MEDFORD, STATE OF OREGON.

IN WITNESS WHEREOF THE CITY OF MEDFORD HAS CAUSED THESE PRESENTS TO BE SIGNED BY THE MAYOR AND THE RECORDER OF SAID CITY AND ITS CORPORATE SEAL TO BE AFFIXED THIS 20th DAY OF September 1938.

IN WITNESS WHEREOF:

[Signature]
[Signature]
 STATE OF OREGON } ss.
 COUNTY OF JACKSON

BY C. C. Furnas
 MAYOR
 BY [Signature]
 RECORDER

PERSONALLY APPEARED BEFORE ME, A NOTARY PUBLIC IN AND FOR SAID COUNTY AND STATE, THE WITHIN NAMED C.C. FURNAS AND M.L. ALFORD, MAYOR AND RECORDER, RESPECTIVELY, OF THE CITY OF MEDFORD, OREGON, TO ME PERSONALLY KNOWN TO BE THE ABOVE NAMED, AND WHO EXECUTED THE ABOVE INSTRUMENT AND SEVERALLY ACKNOWLEDGED TO ME THAT THEY EXECUTED THE SAME FREELY AND VOLUNTARILY FOR THE PURPOSES THEREIN MENTIONED.

I, D.T. MC. DONOUGH, HEREBY CERTIFY THAT THIS PLAT WAS MADE FROM NOTES TAKEN DURING AN ACTUAL SURVEY AND THAT THE PLAT HEREIN IS A CORRECT REPRESENTATION OF SAID SURVEY AND SUBDIVISION.

SUBSCRIBED AND SWORN TO BEFORE ME THIS 20th DAY OF September 1938

EXAMINED AND APPROVED BY THE MEDFORD CITY PLANNING COMMISSION IN REGULAR SESSION THIS 18th DAY OF May 1938

EXAMINED AND APPROVED BY ME THIS 25th DAY OF Oct 1938

FOR ORDER OF COUNTY COMMISSIONERS APPROVING THIS PLAT SEE PAGE VOL. OF COMMISSIONERS JOURNAL OF PROCEEDINGS.

EXAMINED AND APPROVED BY ME THIS 20th DAY OF September 1938

ALL TAXES ARE PAID TO THIS DATE 31 DAY OF October 1938
[Signature]
 COUNTY SHERIFF

137585
 FILED FOR RECORD THIS 3rd DAY OF Nov. 1938 AND RECORDED ON PAGE 4 VOL. 6 OF PLATS.

[Signature]
 COUNTY RECORDER

[Signature]
 NOTARY PUBLIC
[Signature]
 SURVEYOR
[Signature]
 NOTARY PUBLIC
 W. Bernard Roberts
 PRESIDENT
[Signature]
 COUNTY ASSESSOR
[Signature]
 CLERK OF JACKSON CO.
[Signature]
 CITY ENGINEER