

MOUNTAIN VIEW TRACT NO. 1.

SITUATED IN W 1/2 OF N.W. 1/4 SEC 35 OF T. 35 S. R. 1 W. WILL. MER.

Surveyed, Oct. 28th 1913.

Alfred S. Tee, Surveyor.
Medford, Ore.

Scale: 1 in = 200 Ft.

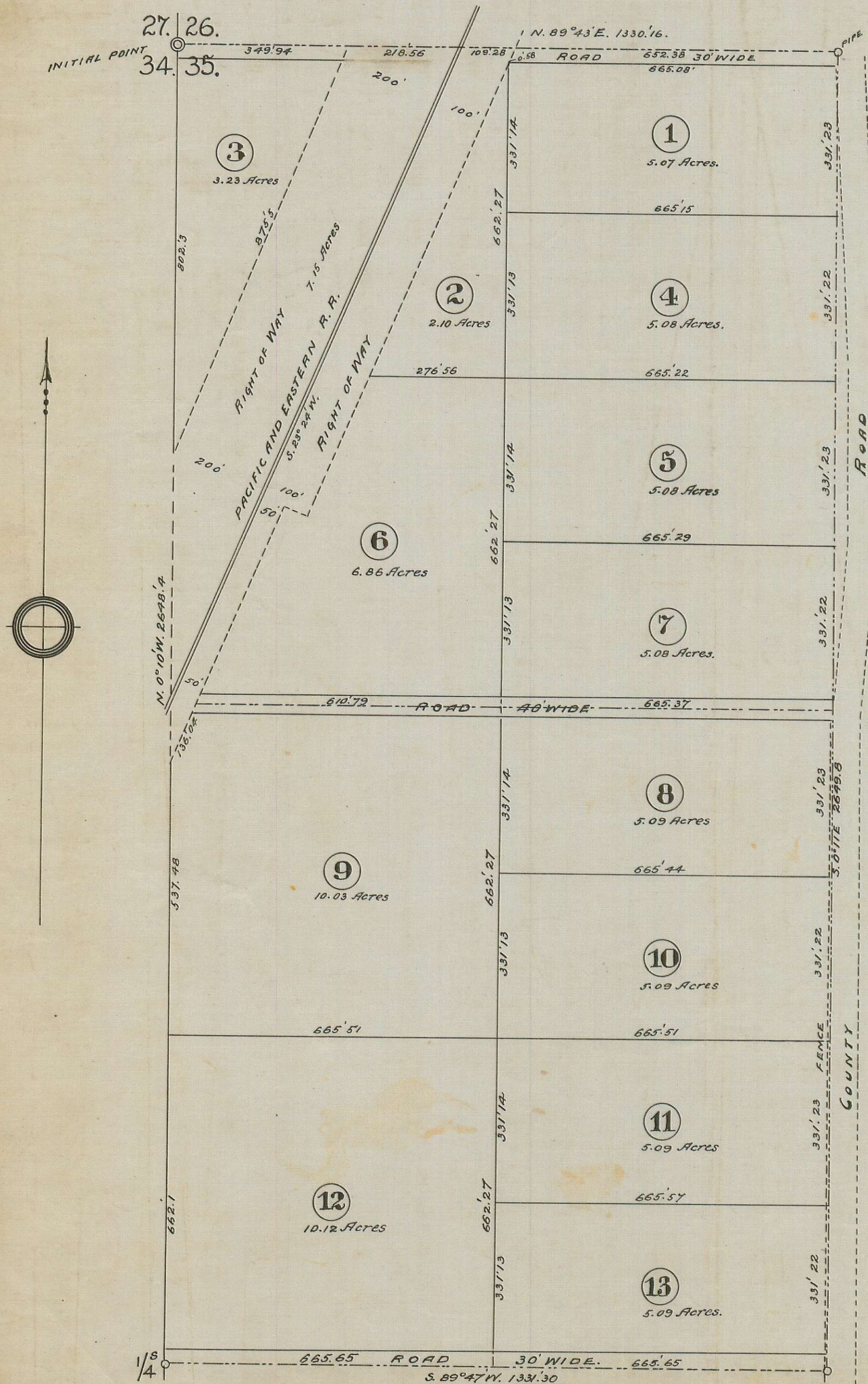

DESCRIPTION Beginning at the common corner to Sections 26, 27, 34 and 35, Township 35 South, Range 1 West, Will. Mer; thence N. 89° 43' E. 1330.16 feet on line between Secs 26 and 35; thence S 0° 11' E. 2649.8 feet; thence S. 89° 47' W. 1331.30 feet to 1/4 Section corner between Secs. 34 and 35; thence N. 0° 10' W. 2648.4 feet to place of beginning, being the W. 1/2 of N. W. 1/4 of Section 35 Township 35 South, Range 1 West.

DEDICATION: Know all men by these presents, that we J. F. Brown and A. H. Brown his wife of Jackson County, State of Oregon, are the owners in fee simple of the above described tract of land; that we have laid out the same into Tracts and Roads, as shown by the map hereon, and that said map is a correct representation of the survey and sub-division, and that we do hereby dedicate to the public for public highways, all the streets or roads shown on said tract, and we do hereby designate and name the said tract as shown hereon as **MOUNTAIN VIEW TRACT NO. 1.**

In Witness whereof we have hereunto set our hands and seals, this 25th day of December 1913.

J. F. Brown
A. H. Brown

J. F. Brown
A. H. Brown

State of Oregon, } s.s.
County of Jackson }

Personally appeared before me, a Notary Public in and for said County and State, the within named J. F. Brown and A. H. Brown his wife, of Jackson County, State of Oregon, to me personally known to be the above named, who executed the above instrument, and severally acknowledged to me, that they executed the same freely and voluntarily for the purposes herein mentioned.

Subscribed and sworn to before me this 1st day of December 1913.

John L. McIntyre
Notary Public.

State of Oregon, } s.s.
County of Jackson }

I, Alfred S. Tee, being first duly sworn, do hereby certify that I have duly surveyed and marked with proper monuments, the above described tract of land, as shown by the plat hereon, and that said plat is a correct representation of said survey as made by me on the ground, Oct. 28th 1913.

Subscribed and sworn to before me this 1st day of December, 1913.

Alfred S. Tee,
Surveyor.
H. W. Hammond
Notary Public.

I, hereby certify that I have examined and approve this plat

For order of County Commissioners approving this plat, see Vol. _____ page _____ of Commissioners Journal of Proceedings.

A. T. Brown,
Dep. County Surveyor.
County Clerk.

Examined and approved this 8th day of Jan 1914.

H. G. Griewe
County Assessor.

Filed for record this 8th day of Jan 1914 at 9 o'clock and recorded in Vol. 5 of Plots, Page 1 Records of Jackson County, Oregon.

Fred L. Colvig
County Recorder.

Examined and Approved
Jan 8th 1914
F. L. Tourledge
Notary Public
J. C. Smith
Commissioner

FILED
Jan 8th 1914
H. Gardner
CLERK