

EXTENSION OF SISKIYOU HEIGHTS ADDITION TO THE CITY OF MEDFORD

SCALE: 1 in. = 250 FT.
MEDFORD, OREGON, H.G. STOECKMANN,
JUNE 1911. CIVIL ENGINEER.
H.G.S.

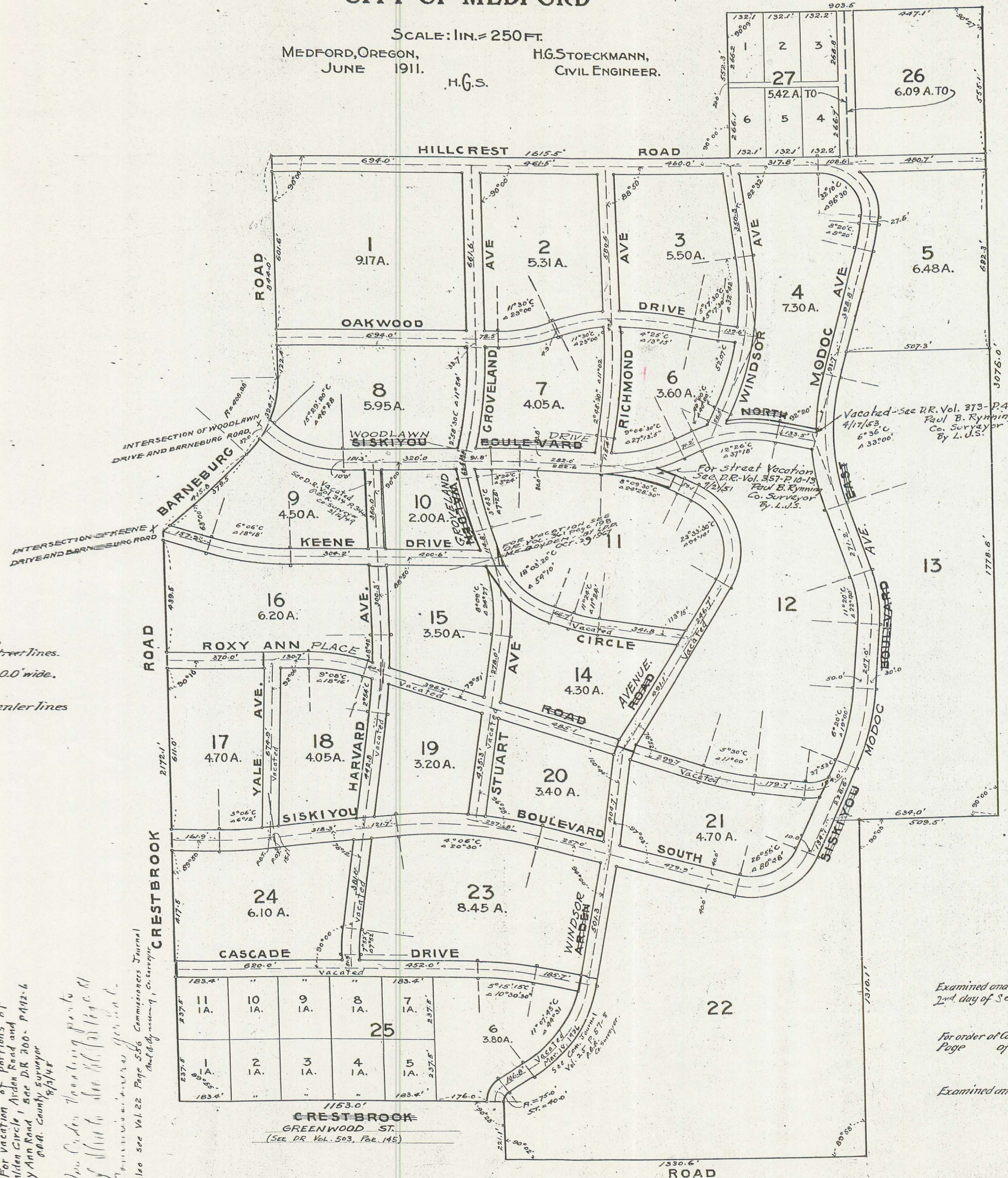

For changing of street names
See D.R. Vol. 357 - P. 7-9 & 14-16
9/2/11
Paul B. Kymming
Co. Surveyor
By L.J.S.

REFERENCE.
All monuments of 1/2 gal. iron pipe, shown thus —
All pipes on radii of ends of curves 5.0' outside of street lines.
All block corners to be rounded on radius of 10.0'.
All streets 60.0' wide, except boulevard, which is 80.0' wide.
All acreage of blocks is net, except as follows:
Block 11 is 10.94 acres to center lines of streets.
Blocks 12 and 13 together contain 40.0 acres to center lines of streets.
Block 22 is 25 acres to center line of streets.

For vacation of portions of
Walden Circle, Arden Road and
Roxy Ann Road, see D.R. 300 - P. 112-6
888 - County Surveyor
12/1/11
See Order vacating parts of
of Walden Circle, Arden Road
and Roxy Ann Road, etc., in C.
Commissioners Journal
Also see Vol. 22 Page 526 Commissioners Journal
Dated July 11, 1911, C. Surveyor

DESCRIPTION. Beginning at a point 60.0' East and 60.0' North of the N.E. Corner of Block 4 of the Siskiyou Heights Addition to the City of Medford; thence S on E. line of Barnsburg Road 844.0' to P.C. of curve of radius 400.00'; thence South West on an actual arc of said curve 324.7' to P.T.; thence S 45° 30' W on S. line of Barnsburg Road 415.8'; thence S on E. line of County Road 2172.1' to a point on N. line of County Road 30.0' N. of the S. line of D.L.C. number 52, 737.5'; thence N. 89° 55' E. on N. line of County Road 30.0' N. of the S. line of D.L.C. number 52, 1133.0'; thence S. 0° 33' E. on E. line of County Road 221.1'; thence N. 89° 29' E. 509.5'; thence N. 0° 36' W. 3076.0' to point on S. line of County Road 30.0' S. of the N. line of said D.L.C. 52, produced; thence S. 85° 51' W. on S. line of County Road parallel with said N. line of D.L.C. 52, 903.5'; thence S. 55° 2' 3"; thence W. 1615.5' to place of beginning.

DEDICATION. Know all Men by these Presents: That we Fruitgrowers Trust and Title Company; an Oregon Corporation; the Siskiyou Heights Company an Oregon Corporation; Le Roy Tucker and his wife L. P. Black and Mollie T. Black his wife, John A. Torney and Elizabeth F. Torney his wife, and J. Fred Isbel are the owners of the equitable title under a contract to convey of the above described tract of land, and that we have subdivided the same into blocks, lots and streets as shown hereon, and that we do hereby DEDICATE to the Public, for Public use, all the Streets as shown hereon.

In witness whereof, said Fruitgrowers Trust and Title Company has caused these presents to be executed by its Vice President and Secretary, Le Roy Tucker and Frances B. Tucker. His wife forecaused these presents to be executed by John A. Torney their Attorney in fact, L. P. Black and Mollie T. Black his wife here set their hands and seals, John A. Torney and Elizabeth F. Torney his wife have set their hands and seals, and J. Fred Isbel has set his hand and seal.

In presence of
L. B. Cameron
L. P. Black
J. Fred Isbel
John A. Torney
Elizabeth F. Torney
J. J. Joseph

FRUITGROWERS TRUST AND TITLE COMPANY
by John A. Torney
Vice President
by M. J. Venter
Secretary

THE SISKIYOU HEIGHTS COMPANY
by L. P. Black
President
by Frances B. Tucker
Secretary
by John A. Torney Attorney in fact
by L. P. Black
Mollie T. Black
John A. Torney
Elizabeth F. Torney
J. J. Joseph

STATE OF OREGON } S.S.
COUNTY OF JACKSON }
On this 13th day of August, A.D. 1911, before me a Notary Public, within and for the above named State and County, personally appeared John A. Torney, Vice President and W. J. Venter, Secretary of the Fruitgrowers Trust and Title Company, L. P. Black, President and Theo. W. Marsh, Secretary of the Siskiyou Heights Company, L. P. Black and Mollie T. Black his wife, John A. Torney and Elizabeth F. Torney his wife and J. Fred Isbel, to me personally known to be the above named persons, and who executed the foregoing instrument and who acknowledged to me that they executed the same freely and for the purposes therein mentioned.

In witness whereof, I have hereunto set my hand and affixed my official seal on this the day first above written.

L. B. Cameron
Notary Public for Oregon.

STATE OF OREGON } S.S.
COUNTY OF JACKSON }
On this 13th day of August, A.D. 1911, before me a Notary Public, within and for the above named State and County, personally appeared John A. Torney, Attorney in fact, Le Roy Tucker and Frances B. Tucker, his wife, to me personally known to be the above named persons, and who executed the foregoing instrument as the free act and deed of said Le Roy Tucker and Frances B. Tucker, his wife, for the purposes therein mentioned.

In witness whereof, I have hereunto set my hand and affixed my official seal on this the day first above written.

L. B. Cameron
Notary Public for Oregon.

CONSENT TO DEDICATION. Know all men by these presents: That we, Mollie Keene and J. M. Keene, wife and husband, the owners of the legal title to the land above described, subject to a contract to convey, do hereby consent to have the same subdivided as shown hereon, and hereby join in the dedication of the Streets as shown hereon to the use of the Public.

In witness whereof, we have hereunto subscribed our names and affixed our seals this 13th day of August, A.D. 1911 in presence of

L. B. Cameron
Mollie Keene
J. M. Keene
Notary Public for Oregon.

STATE OF OREGON } S.S.
COUNTY OF JACKSON }
On this 13th day of August, A.D. 1911, before me, a Notary Public, within and for the above named State and County, personally appeared Mollie Keene and J. M. Keene, wife and husband, to me personally known to be the above named persons, and who executed the foregoing instrument, and who acknowledged to me that they executed the same freely for the purposes therein mentioned.

In witness whereof, I have hereunto set my hand and affixed my official seal on this the day first above written.

L. B. Cameron
Notary Public for Oregon.

STATE OF OREGON } S.S.
COUNTY OF JACKSON }
I, H. G. Stockmann, being first duly sworn, do hereby certify that I have duly surveyed and marked with proper monuments, the above described tract of land, as shown by the plat hereon, and that said plat is a correct representation of said survey as made by me on the ground.

H. G. Stockmann
Civil Engineer

Subscribed and sworn to before me this 13th day of June A.D. 1911

Examined and recommended for approval of County Commissioners Court this 2nd day of Sept. 1911.
Frank A. Grice
County Surveyor

For order of County Commissioners approving this Plat see Vol Page of Commissioners Journal of Proceedings.

Examined and approved this 6th day of Sept. A.D. 1911.
County Clerk
W. J. Grice
Security Assessor.
By C. J. Kelly
D. M. Allen

Examined and approved this 1st day of Aug. A.D. 1911
John S. Wilson
Notary Public for Oregon.

Examined and approved by the Council of Medford, Oregon, this 15th day of Aug. A.D. 1911 and recorded in Plat # Page 162 by
City Recorder
C. H. Selfer

Filed for Record this 9th day of Aug. A.D. 1911 at 10 o'clock and recorded in Vol. 5 of Plats, Page 16, Records of Jackson County
By Mary J. Star
County Recorder.

Filed August 2-1911
W. R. Holman, clerk 4/248