

SUNNYCREST ORCHARDS

— JACKSON COUNTY —

— OREGON —

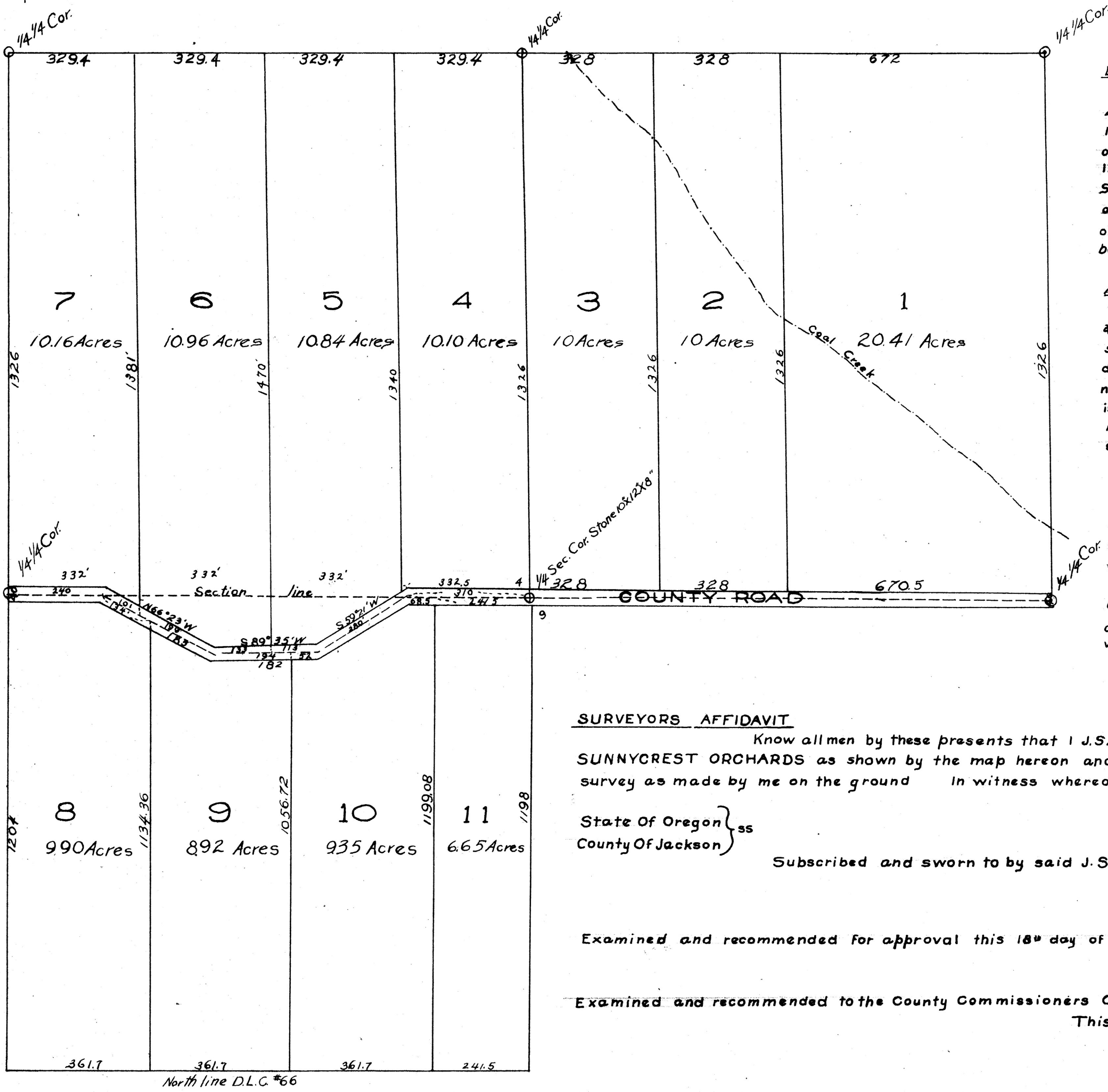

Description
Commencing at the 1/4 Sec. corner between Sections 4 and 9 Twp. 37 S. R. 1 W. of the W.M. at which corner I set a stone 12'x10'x6" as required by Law and running thence S. 89° 49' E. on the section line 1326.5 feet to the 1/4 1/4 cor. thence North 1326 feet; thence West on the 1/4 1/4 line 2645.5 ft. to the 1/4 1/4 Sec. corner thence South 2530 ft. to the North line D.L.C. #66 aforesaid Twp. and Range; thence East along North line of said Claim 328.5 ft.; thence North 1198 ft. to the place of beginning

AFFIRMATION
Know all men by these presents that we Mendon F. Schutt and CLARA M. SCHUTT are the owners in fee simple of the above described tract of land that we have subdivided the same and designate said subdivisions by lot numbers as shown by the map herewith and said map is a correct representation of the survey on the ground. All lot lines extend to the center of the road adjoining same. We hereby name said tract as SUNNYCREST ORCHARD. In witness whereof we have hereunto set our hands and seals Done this 4th day of APRIL A.D. 1910

In the presence of
 State Of California } ss Wm. A. P. Quince Weyden J. Blunt seal
 County Of San Diego } Clara M. Schutt seal
 Personally appeared before me the within named MENDON F. SCHUTT and CLARA M. SCHUTT and to me personally known to be the above named and who executed the above instrument and severally acknowledged to me that they executed the same freely and voluntarily for the purposes therein mentioned Done this 4th day of APRIL A.D. 1910

SURVEYORS AFFIDAVIT
Know all men by these presents that I J.S. Howard did on the 15-16 days of Sept. 1909 survey the SUNNYCREST ORCHARDS as shown by the map hereon and that said map is a correct representation of the survey as made by me on the ground. In witness whereof I have hereunto set my hand and seal Done this 24th day of Sept. A.D. 1909

State Of Oregon } ss J. S. Howard seal
 County Of Jackson }
 Subscribed and sworn to by said J.S. Howard This 24th day of Sept. A.D. 1909

Examined and recommended for approval this 18th day of June A.D. 1910
Frank A. Grusec
 County Surveyor

Examined and recommended to the County Commissioners Court for approval This 20th day of June A.D. 1910
W. T. Grivee
 Assessor

For order County Commissioners Court approving this plat see Vol. 13 Page 53rd of Commissioners Journal of Proceedings
W. R. Coleman
 County Clerk
R. P. Bennett
 County Recorder

Filed for record this 9 day of July A.D. 1910 at 11. A M o'clock and recorded in Vol. 2 Page 39 of Plots records of Jackson County Oregon

Copy From Plat Book
 Vol. 2 Page 39
 March 27, 1941 by R.H.
 checked by J.G. TBI-39

4/243
 243